

22-25 JAN. 2026

RALLYE MONTE-CARLO

94^E EDITION



ROAD BOOK 2



#RallyeMonteCarlo

ACCIDENT AND SAFETY PROCEDURE

ACCIDENT ET PROCEDURE DE SECURITE

All competitors must be conversant with the FIA WRC Sporting Regulations Article 53.3 (Incident on a Special Stage) and Appendix III (Safety). They also must have read carefully before the start of the rally the SAS tracker competitor user manual (Supplementary Regulations - Appendix V).

- 1) When a red « SOS » sign is displayed, it is MANDATORY to stop and assist the crew requiring help. You are required to help the injured and make sure that safety services are mobilised as quickly as possible.
- 2) The first crew to arrive at the scene of an accident must stop and inform the next car of all the details.
- 3) The second car at the scene must take the following information to the NEXT radio post which may be the finish control:
 - competitor number of the crew involved;
 - if and how many crew members or spectators are injured;
 - if any crew member or spectator are trapped in or outside the car;
 - location of the accident, i.e. the closest road book junction or kilometre post;
 - any other vital information, i.e. fire.
- 4) The following cars must also stop if the red « SOS » sign is displayed and should leave a clear route for emergency vehicles access.
- 5) All competitors stopped in a stage must place their red triangle at least 50 m before where the car is stopped even if the car is clear of the road.
- 6) The event emergency telephone number is **+377 93 15 61 10** (Race Control).
- 7) All competitors retiring from the event are obliged to inform the organiser: **+377 93 15 61 10** (Race Control).

Tous les concurrents doivent se conformer à l'Article 53.3 (Incident sur une Epreuve Spéciale) et à l'Annexe III (Sécurité) du Règlement Sportif FIA du CMR. Ils doivent aussi avoir lu attentivement avant le départ du rallye le manuel d'utilisation du tracker SAS (Règlement Particulier - Annexe V).

- 1) *Lorsque le signe rouge « SOS » est affiché, il est OBLIGATOIRE de s'arrêter et d'assister l'équipage réclamant de l'aide. Vous devez aider les blessés et vous assurer que les moyens de secours sont mobilisés aussi vite que possible.*
- 2) *Le premier équipage à arriver sur les lieux d'un accident doit s'arrêter et informer la voiture suivante de tous les détails.*
- 3) *La seconde voiture doit donner les informations ci-dessous au point radio SUIVANT qui peut être l'arrivée de la spéciale :*
 - *numéro de compétition de l'équipage concerné ;*
 - *si des membres de l'équipage ou du public sont blessés ;*
 - *si des membres de l'équipage ou du public sont coincés dans ou sous la voiture ;*
 - *lieu de l'accident, i.e. jonction du road book la plus proche ou point kilométrique ;*
 - *toute autre information vitale, i.e. incendie, eau.*
- 4) *Les voitures suivantes doivent également s'arrêter si le signe rouge « SOS » est affiché et laisser la route dégagée pour le passage des véhicules de secours.*
- 5) *Les concurrents arrêtés dans une spéciale doivent placer leur triangle rouge au moins 50 m avant le lieu où est arrêtée la voiture, même si celle-ci n'est pas sur la route.*
- 6) *Le numéro de téléphone d'urgence de l'épreuve est **+377 93 15 61 10** (Direction Course).*
- 7) *Les concurrents abandonnant le rallye doivent informer l'organisateur : **+377 93 15 61 10** (Direction Course).*

IMPORTANT CONTACTS

CONTACTS IMPORTANTS

RACE CONTROL / *DIRECTION COURSE*

Automobile Club de Monaco
23, Boulevard Albert 1^{er}
98000 MONACO

Tel : +377 93 15 61 10

MEDICAL EMERGENCY CALL / *URGENCES MEDICALES*

15 / 112

POLICE EMERGENCY CALL / *POLICE*

17

FIRE EMERGENCY CALL / *POMPIERS*

18 / 112

HOSPITALS / *HOPITAUX*

Monaco

Tel : +377 97 98 99 00

Gap

Tel : +334 92 40 61 61

Nice

Tel : +334 92 03 77 77

Digne-les-Bains

Tel : +334 92 30 15 15

Sisteron

Tel : +334 92 33 70 00

Grenoble

Tel : +334 76 76 75 75

Marseille

Tel : +334 13 42 97 00

BREAKDOWN SERVICES / *SERVICES DE DEPANNAGE*

Monaco - Dépannage Hercule

Tel : +377 92 05 26 60

Nice - Dépannage Millo

Tel : +334 92 00 29 00

Gap - Garage Baridon

Tel : +336 98 37 65 75

Tallard - Alpes Assistance Dépannage

Tel : +334 92 54 18 20

LEGEND

SYMBOLS	SIGNIFICATIONS	SYMBOLS	SIGNIFICATIONS
	TIME CONTROL CONTROLE HORAIRE		REFUELLING ZONE ZONE DE RAVITAILLEMENT
	SS START DEPART ES		TYRE MARKING ZONE MARQUAGE PNEUMATIQUES
	SS FLYING FINISH ARRIVEE ES		MEDIA ZONE ZONE MEDIA
	SS STOP LINE POINT STOP ES		ROUTE NOTES EXCHANGE POINT POINT D'ECHANGE DE NOTES
	MEDICAL POINT POINT MEDICAL INTERMÉDIAIRE		RADIO POINT POINT RADIO
	EXTRICATION DESINCARCERATION		STOP / GIVE WAY STOP / PERTE DE PRIORITÉ
	FOLLOW DIRECTION DIRECTION A SUIVRE		IGNORE DIRECTION DIRECTION A NE PAS SUIVRE
	HIDDEN SIGN PANNEAU PEU VISIBLE		OVER / UNDER BRIDGE SUR / SOUS PONT
	RIVER RIVIERE		TUNNEL ENTRY / EXIT TUNNEL ENTREE / SORTIE
	URBAN AREA ENTRY ENTREE D'AGGLOMERATION		END OF URBAN AREA SORTIE D'AGGLOMERATION
	TRAFFIC LIGHTS FEUX TRICOLORES		HOUSE, RUIN MAISON, RUINE
	WARNING / CAUTION ATTENTION		CHURCH / CALVARY EGLISE / CALVAIRE

SHAKEDOWN WEDNESDAY 21 JANUARY 2026

TC	LOCATION	Distances			Target time	1st car due
		SS	Liaison	Total		
	Gap - Service Park		0,00	0,00		
	Shakedown		5,74	5,74		13:56
SD	Shakedown	4,25				14:01
RZ	Refuel - Gap Service Park					
	Gap - Service Park		21,41	25,66		
	SD Totals	4,25	27,15	31,40		

Sunrise	08:03	Sunset	17:30
---------	-------	--------	-------

VERSION 2 19.12.2025

SHAKEDOWN

SECTION 1 THURSDAY 22 JANUARY 2026

TC	LOCATION	Distances			Target time	1st car due
		SS	Liaison	Total		
Holding Area and Tyre Fitting Zone (Monaco)						
0	Monaco - Quai Albert 1er		0,00	0,00		14:30
1	Toudon		62,24	62,24	01:32	16:02
SS 1	Toudon / Saint-Antonin (Live TV)	21,90				16:05
RZ 1	Refuel Digne-les-Bains			101,64		
	Distance to next refuel	23,80	46,62	70,42		
2	Esclangon		114,48	136,38	02:27	18:32
SS 2	Esclangon / Seyne-les-Alpes	23,80				18:35
RZ 2	Refuel Rousset			33,78		
	Distance to next refuel	15,06	93,17	108,23		
3	Vaumeilh		82,03	105,83	01:54	20:29
SS 3	Vaumeilh / Claret 1 (Live TV)	15,06				20:35
3A	Gap - Parc Fermé and Technical Zone IN		26,10	41,16	00:54	21:29
3B	Gap - Parc Fermé OUT - Flexi-Service IN		0,72	0,72	00:10	21:39
	Flexi-Service A (Gap)	60,76	285,57	346,33	00:48	
3C	Gap - Flexi-Service OUT - Parc Fermé IN*		1,60	1,60		22:27
	All cars (except P1 cars and restarting cars) must be returned to Parc Fermé no later than:					01:17
	Thursday Totals	60,76	287,17	347,93		

Sunrise	08:02	Sunset	17:32
---------	-------	--------	-------

*Early check-in allowed

VERSION 2 19.12.2025

SECTION 1

SECTIONS 2 - 3
FRIDAY 23 JANUARY 2026

TC	LOCATION	Distances			Target time	1st car due
		SS	Liaison	Total		
3D	Gap - Parc Fermé OUT - Service IN		0,00	0,00		07:28
Service B (Gap)					00:18	
3E	Gap - Service OUT		1,00	1,00		07:46
RZ 3	Refuel La Saulce		15,50			
	Distance to next refuel	17,95	88,07	106,02		
4	Laborel		62,37	62,37	01:15	09:01
SS 4	Laborel / Chauvac-Laux-Montaux 1	17,95				09:04
RZ 4	Refuel Gumiane		41,20			
	Distance to next refuel	46,49	100,71	147,20		
5	Saint-Nazaire-le-Désert		50,36	68,31	01:25	10:29
SS 5	St-Nazaire-le-Désert / La Motte-Chalancon 1	28,70				10:32
6	La Bâtie-des-Fonts		34,90	63,60	01:15	11:47
SS 6	La-Bâtie-des-Fonts / Aspremont 1	17,79				11:50
6A	Gap - Technical Zone and Regroup IN		39,43	57,22	01:05	12:55
6B	Gap - Technical Zone and Regroup OUT - Service IN		0,72	0,72	00:30	13:25
Service C (Gap)		64,44	188,78	253,22	00:33	
6C	Gap - Service OUT		1,00	1,00		13:58
RZ 5	Refuel La Saulce		15,50			
	Distance to next refuel	17,95	88,07	106,02		
7	Laborel		62,37	62,37	01:15	15:13
SS 7	Laborel / Chauvac-Laux-Montaux 2	17,95				15:16
RZ 6	Refuel Gumiane		41,20			
	Distance to next refuel	46,49	108,50	154,99		
8	Saint-Nazaire-le-Désert		50,36	68,31	01:25	16:41
SS 8	St-Nazaire-le-Désert / La Motte-Chalancon 2	28,70				16:44
9	La Bâtie-des-Fonts		34,90	63,60	01:15	17:59
SS 9	La-Bâtie-des-Fonts / Aspremont 2 (Live TV)	17,79				18:05
9A	Gap - Parc Fermé and Technical Zone IN		39,43	57,22	01:05	19:10
9B	Gap - Parc Fermé OUT - Flexi-Service IN		0,72	0,72	00:10	19:20
Flexi-Service D (Gap)		64,44	188,78	253,22	00:48	
9C	Gap - Flexi-Service OUT - Parc Fermé IN*		1,60	1,60		20:08
All cars (except P1 cars and restarting cars) must be returned to Parc Fermé no later than:						22:58
Friday Totals		128,88	379,16	508,04		

SECTION 2

SECTION 3

*Early check-in allowed

Sunrise	08:01	Sunset	17:33
---------	-------	--------	-------

VERSION 2 19.12.2025

SECTIONS 4 - 5 - 6
SATURDAY 24 JANUARY 2026

TC	LOCATION	Distances			Target time	1st car due
		SS	Liaison	Total		
9D	Gap - Parc Fermé OUT - Service IN		0,00	0,00		07:30
Service E (Gap)					00:18	
9E	Gap - Service OUT		1,00	1,00		07:48
RZ 7	Refuel Rousset			21,69		
	Distance to next refuel	44,99	97,45	142,44		
10	La Bréole		29,61	29,61	00:40	08:28
SS 10	La Bréole / Bellaffaire 1 (Live TV)	29,93				08:31
11	Vaumeilh		40,02	69,95	01:21	09:52
SS 11	Vaumeilh / Claret 2	15,06				09:55
11A	Gap - Technical Zone and Regroup IN		26,10	41,16	00:50	10:45
11B	Gap - Technical Zone and Regroup OUT - Service IN		0,72	0,72	00:30	11:15
Service F (Gap)					00:33	
11C	Gap - Service OUT		1,00	1,00		11:48
RZ 8	Refuel Rousset			21,69		
	Distance to next refuel	29,93	64,91	94,84		
12	La Bréole		29,61	29,61	00:40	12:28
SS 12	La Bréole / Bellaffaire 2 (Live TV)	29,93				12:31
RZ 9	Refuel Château-Arnoux			56,99		
	Distance to next refuel	2,69	216,09	218,78		
12A	Château-Arnoux - Remote Service IN		57,07	87,00	01:29	14:00
Remote Service G (Château-Arnoux)					00:20	
12B	Château-Arnoux - Remote Service OUT		0,10	0,10		14:20
12C	Monaco - Quai Rainier III - Regroup IN*		182,77	182,77	03:20	17:40
12D	Monaco - Quai Rainier III - Regroup OUT		0,10	0,10	00:45	18:25
13	Monaco - Quai Antoine 1er		0,90	0,90	00:07	18:32
SSS 13	Monaco Circuit (Live TV)	2,69				18:35
13A	Monaco - Quai Antoine 1er - Parc Fermé IN*		0,30	2,99	00:10	18:45
Saturday Totals		77,61	369,30	446,91		

*Early check-in allowed

Sunrise	08:00	Sunset	17:31
---------	-------	--------	-------

VERSION 2 19.12.2025

SECTION 4

SECTION 5

SECTION 6

SECTIONS 7 - 8
SUNDAY 25 JANUARY 2026

TC	LOCATION	Distances			Target time	1st car due		
		SS	Liaison	Total				
13B	Monaco - Quai Antoine 1er - Parc Fermé OUT - Esplanade des Pêcheurs - Remote Service IN		0,00	0,00		06:22		
Remote Service H (Monaco)					00:20			
13C	Monaco - Esplanade des Pêcheurs - Remote Service OUT		0,20	0,20		06:42		
RZ 10	Refuel Sospet		31,84					
	Distance to next refuel	35,95	54,03	89,98				
14	Col de Braus		44,87	44,87	01:20	08:02		
SS 14	Col de Braus / La Cabanette 1	12,50				08:05		
15	La Bollène-Vésubie		27,60	40,10	01:24	09:29		
SS 15	La Bollène-Vésubie / Moulinet 1 (Live TV)	23,45				09:35		
RZ 11	Refuel Sospet		13,20					
	Distance to the end of the rally	35,95	92,57	128,52				
16	Col de Braus		26,23	49,68	01:31	11:06		
SS 16	Col de Braus / La Cabanette 2	12,50				11:09		
16A	Roquebillière - Regroup IN		29,54	42,04	00:58	12:07		
16B	Roquebillière - Regroup OUT		0,13	0,13	00:45	12:52		
17	La Bollène-Vésubie		6,07	6,07	00:20	13:12		
SS 17	La Bollène-Vésubie / Moulinet 2 (Power Stage - Live TV)	23,45				13:15		
17A	Monaco - Quai Albert 1er - Technical Zone IN*		43,70	67,15	01:35	14:50		
17B	Monaco - Quai Albert 1er - Technical Zone OUT - Parc Fermé IN*		0,10	0,10	00:10	15:00		
Sunday Totals		71,90	178,44	250,34				
*Early check-in allowed					Sunrise	07:52	Sunset	17:32

SECTION 7

SECTION 8

VERSION 2 19.12.2025

TOTALS OF THE RALLY				
	SS	Liaison	Total	% SS
Thursday	60,76	287,17	347,93	17,46%
Friday	128,88	379,16	508,04	25,37%
Saturday	77,61	369,30	446,91	17,37%
Sunday	71,90	178,44	250,34	28,72%
Totals	339,15	1 214,07	1 553,22	21,84%

VERSION 2 19.12.2025



Carte Générale / Overview Map

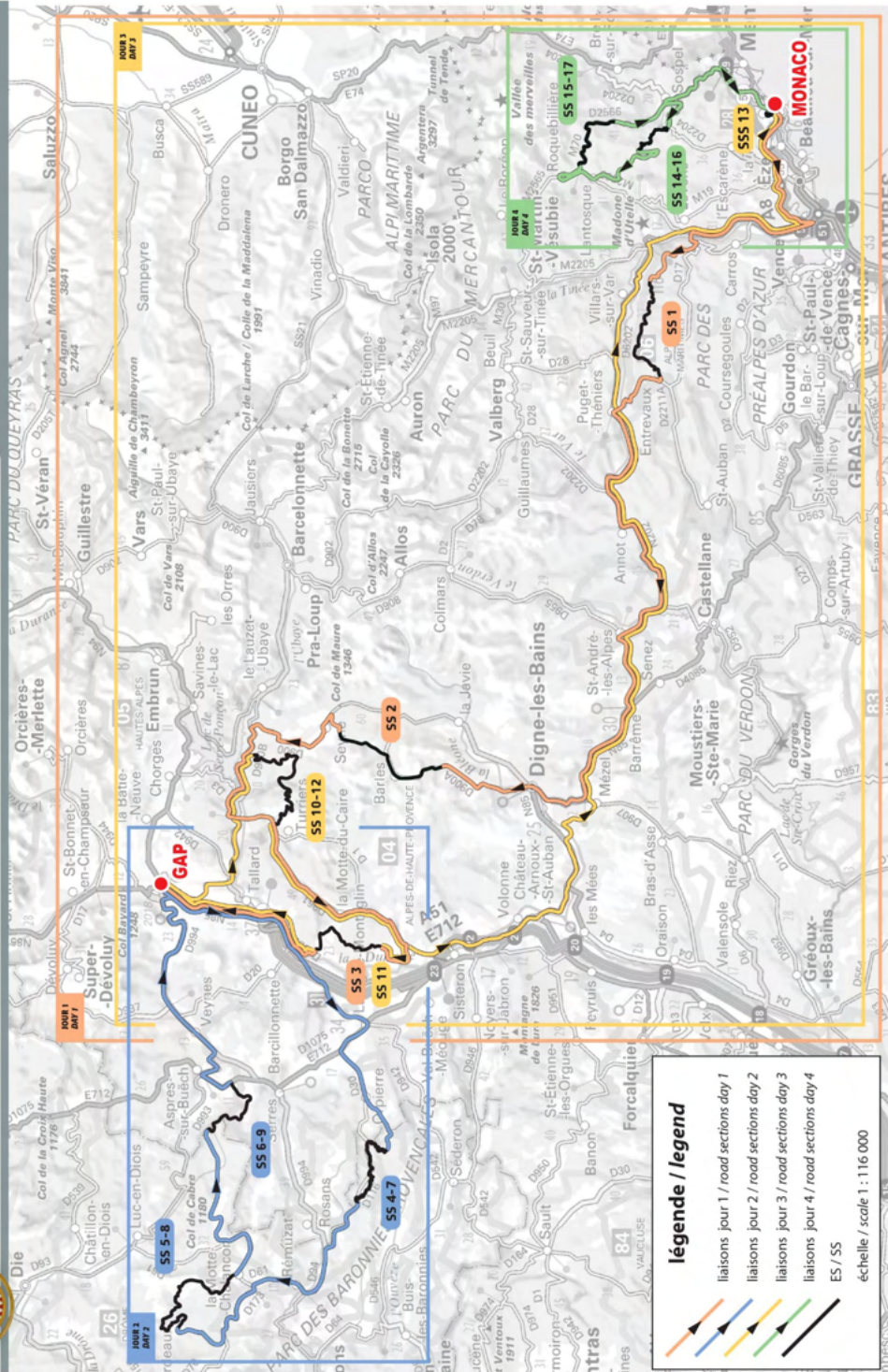

légende / legend

- liaisons jour 1 / road sections day 1
- liaisons jour 2 / road sections day 2
- liaisons jour 3 / road sections day 3
- liaisons jour 4 / road sections day 4
- ES / SS

échelle / scale 1 : 116 000

SERVICE PARK





samedi 24 janvier
saturday 24 january

jour / day 3

légende / legend

- ES avec 1 passage / 1 run SS
- ES avec 2 passages / 2 runs SS
- liaisons avec 1 passage / 1 run road sections
- liaisons avec 2 passages / 2 runs road sections
- déviations / alternative roads

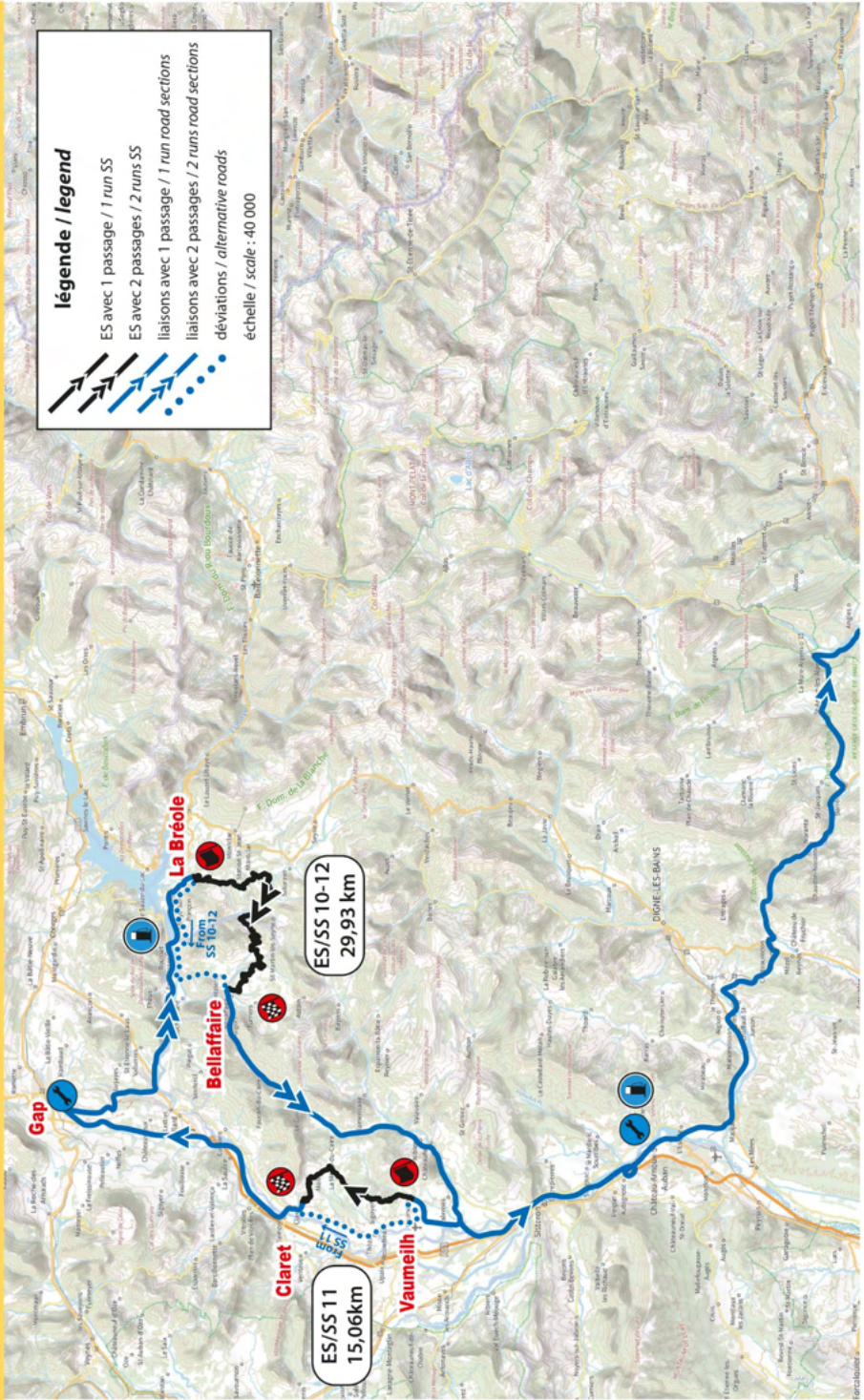
échelle / scale : 40 000



légende / legend

ES avec 1 passage / 1 run SS

ES avec 2 passages / 2 runs SS

liaisons avec 1 passage / 1 run road sections

liaisons avec 2 passages / 2 runs road sections

déviations / alternative roads

échelle / scale : 40 000

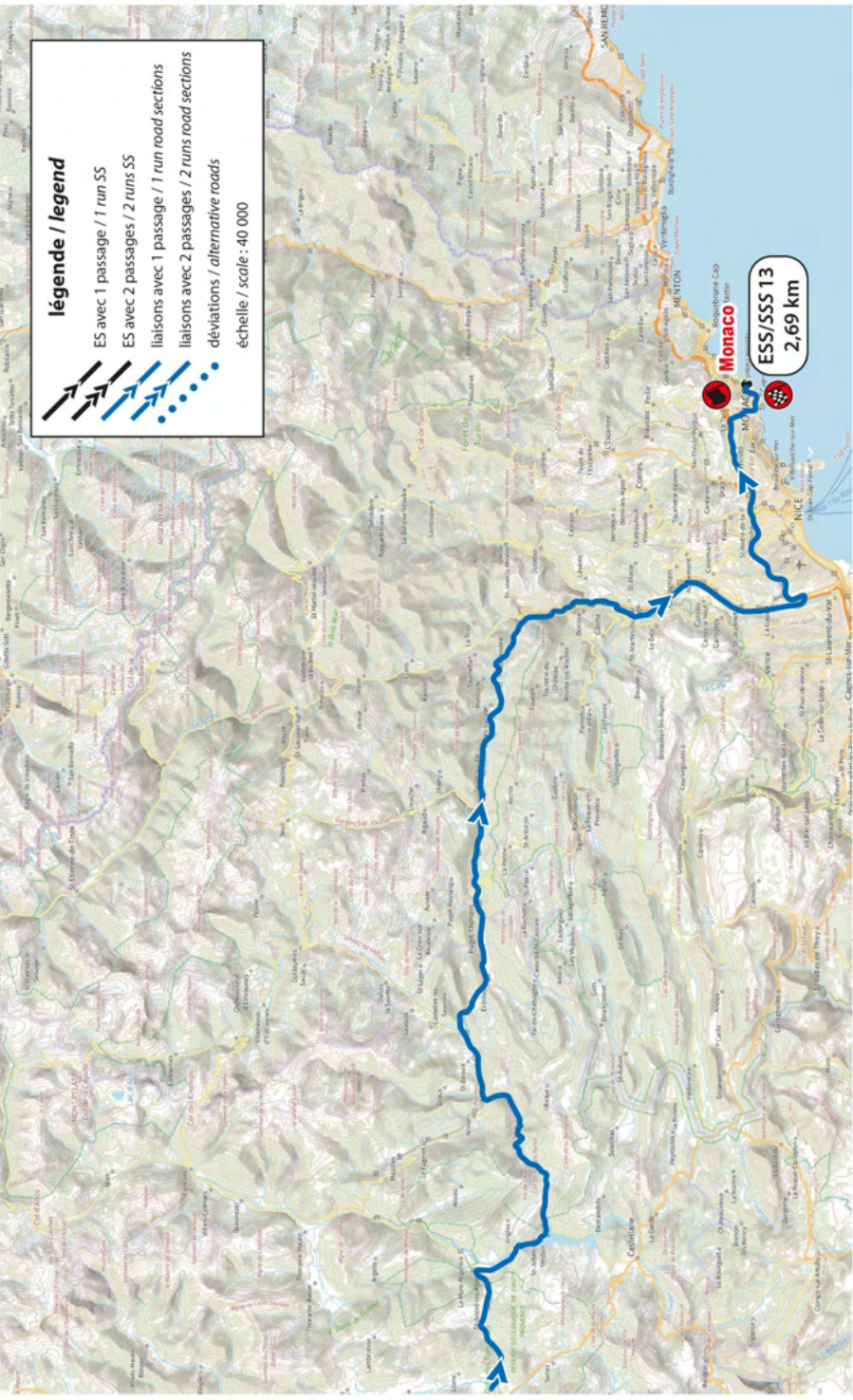

Monaco
ESS/SSS 13
2,69 km



TC	9D	Gap - Fermé OUT - Service IN	DISTANCE	SATURDAY
TC	9E	Gap - Service OUT	1,00 km	SECTION 4
			AVERAGE	TIME
			km/h	0h18

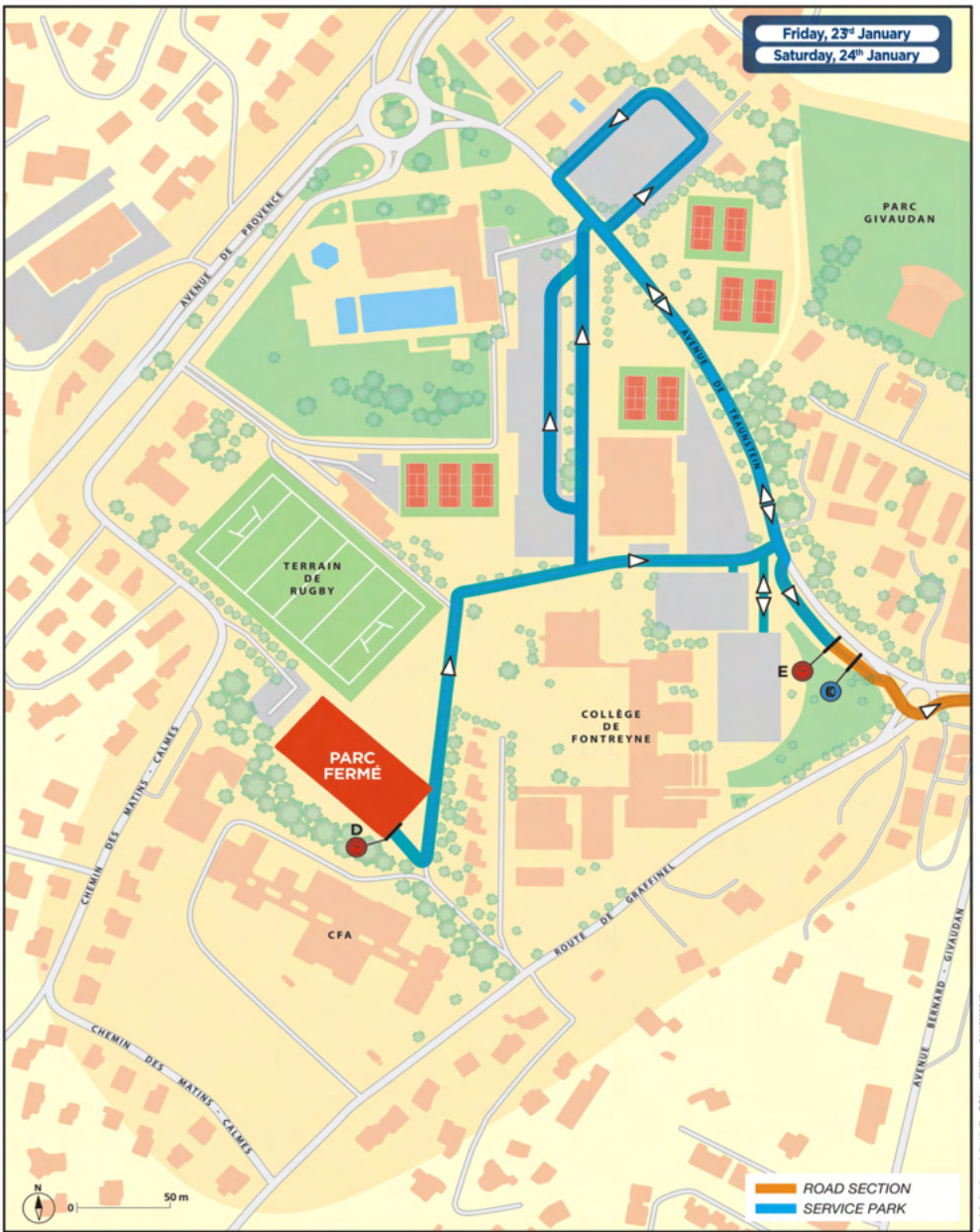



TC	9E	Gap - Service OUT	DISTANCE	SATURDAY
TC	10	La Bréole	29,61 km	SECTION 4
			AVERAGE	TIME
			44,42 km/h	0h40

DISTANCE		DIRECTION	INFORMATION	km to TC
TOTAL	PARTIAL			
0,00	0,00		Service OUT TC 9E N 44°32.384' E 06°03.735'	29,61
0,10	0,10			29,51
0,45	0,35			29,16
1,98	1,53			27,63

TC	9E	Gap - Service OUT	DISTANCE	SATURDAY
TC	10	La Bréole	29,61 km	SECTION 4
			AVERAGE	TIME
			44,42 km/h	0h40

DISTANCE		DIRECTION	INFORMATION	km to TC
TOTAL	PARTIAL			
8,66	6,68	<p>5</p>		20,95
9,84	1,18	<p>6</p>		19,77
15,21	5,37	<p>7</p>		14,40
16,82	1,61	<p>8</p>		12,79
20,92	4,10	<p>9</p>		8,69

TC	9E	Gap - Service OUT	DISTANCE	SATURDAY
TC	10	La Bréole	29,61 km	SECTION 4
			AVERAGE	TIME
			44,42 km/h	0h40

DISTANCE		DIRECTION	INFORMATION	km to TC
TOTAL	PARTIAL			
21,48	0,56	 10	D 900 ^B 	8,13
21,69	0,21	 11	D 900 ^B RZ 7 N 44°27.910' E 06°14.050'	7,92
22,58	0,89	 12	D 900 ^B 	7,03
25,59	3,01	 13	SS 10 N 44°27.683' E 06°16.433'	4,02
28,56	2,97	 14	D 7 	1,05

TC	9E	Gap - Service OUT	DISTANCE	SATURDAY
TC	10	La Bréole	29,61 km	SECTION 4
			AVERAGE	TIME
			44,42 km/h	0h40

DISTANCE		DIRECTION	INFORMATION	km to TC
TOTAL	PARTIAL			
29,61	1,05		La Pierre de l'Aigle TC 10 N 44°26.567' E 06°18.250'	0,00
	0,05		 START SS 10 N 44°26.540' E 06°18.255'	

ES / SS 10 - 12
29,93 km

La Bréole / Bellefnaire

samedi 24 janvier
saturday 24 january

- contrôle horaire / time control
- arrivée finale ES / SS flying finish
- départ ES / SS start
- point radio / radio point
- intermédiaire médical / medical point

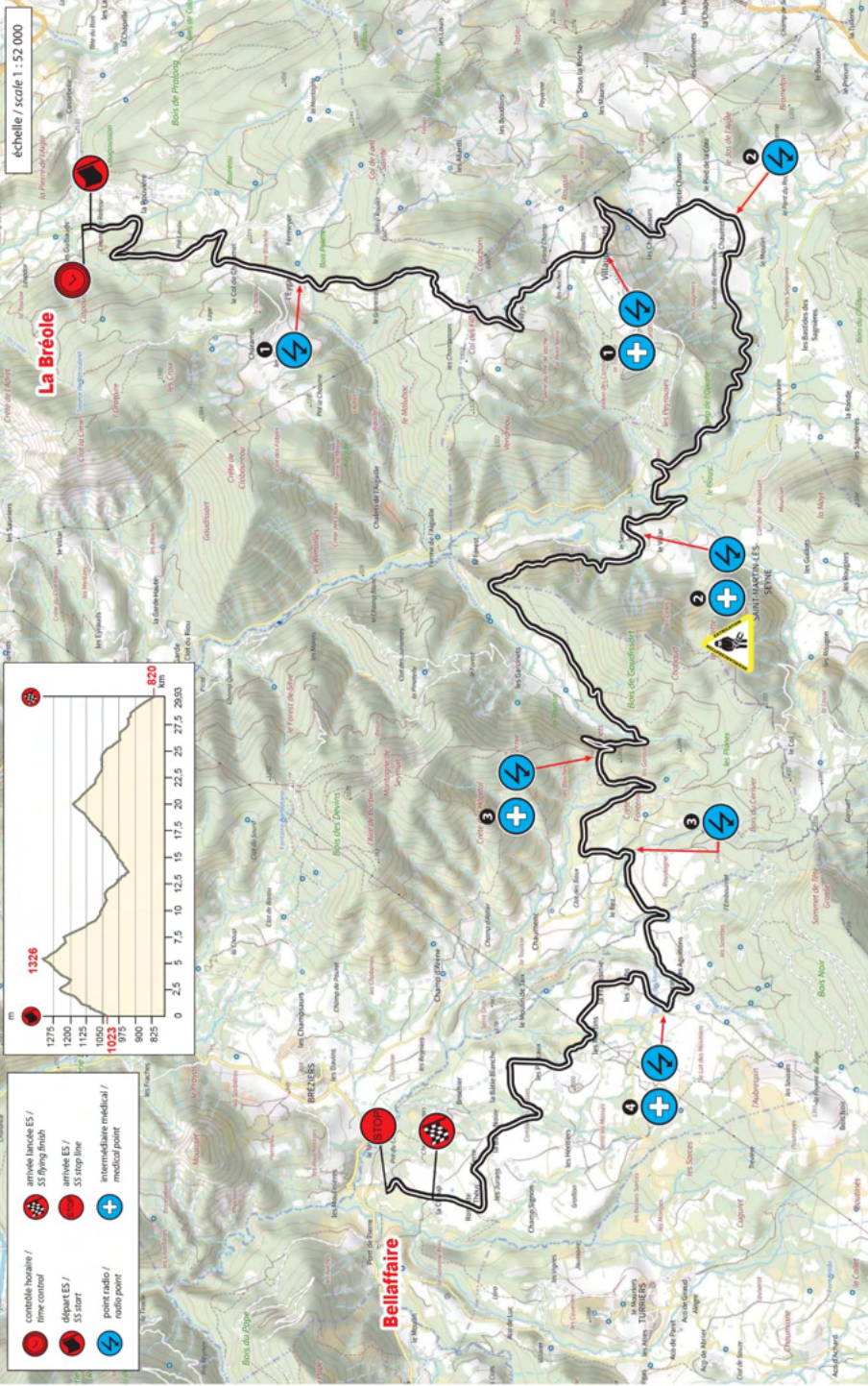
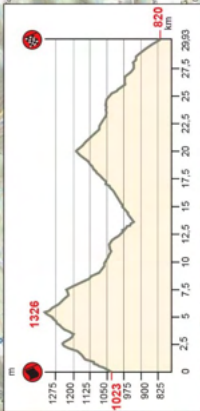

TC	10	La Bréole	DISTANCE	SATURDAY
TC	11	Vaumeilh	69,95 km	SECTION 4
SS	10	La Bréole / Bellaiffaire 1	AVERAGE	TIME
		29,93 km	51,81 km/h	1h21

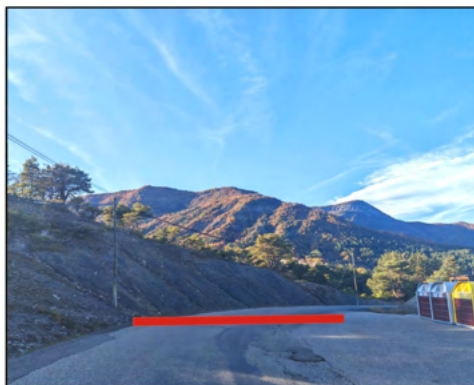

TC	10	La Bréole	DISTANCE	SATURDAY
TC	11	Vaumeilh	69,95 km	SECTION 4
SS	10	La Bréole / Bellaiffaire 1	AVERAGE	TIME
		29,93 km	51,81 km/h	1h21

DISTANCE		DIRECTION	INFORMATION	km to TC
TOTAL	PARTIAL			
0,00	0,00	<p>1</p> <p>29,93</p>	<p>START SS 10</p> <p>N 44°26.540' E 06°18.255'</p>	69,95
0,35	0,35	<p>2</p> <p>29,58</p>	<p>SELONNET Col des Fillys</p>	69,60
2,14	1,79	<p>3</p> <p>27,79</p>	<p>!</p> <p>Col des Fillys</p>	67,81
2,68	0,54	<p>4</p> <p>27,25</p>	<p>CHARA//EL-HAUT 1,2</p>	67,27
3,34	0,66	<p>5</p> <p>26,59</p>	<p>L'ÉGAYE</p> <p>N 44°25.450' E 06°17.785'</p>	66,61

SS 10

TC	10	La Bréole	DISTANCE	SATURDAY
TC	11	Vaumeilh	69,95 km	SECTION 4
SS	10	La Bréole / Bellaiffaire 1	AVERAGE	TIME
		29,93 km	51,81 km/h	1h21

DISTANCE		DIRECTION	INFORMATION	km to TC
TOTAL	PARTIAL			
5,38	2,04	 6 24,55	D 7 Col des Fillys Alt. 1322 m	64,57
7,37	1,99	 7 22,56	VILLAUDEMARD SELONNET N 44°23.867' E 06°17.900'	62,58
9,71	2,34	 8 20,22	D 900c gorges de la Blanche N 44°23.167' E 06°18.117'	60,24
13,12	3,41	 9 16,81	S'MARTIN LES SEYNE	56,83
13,94	0,82	 10 15,99	D 1 Col des Garcinets 6 TURRIERS 15	56,01

 SS
10

TC	10	La Bréole	DISTANCE	SATURDAY
TC	11	Vaumeilh	69,95 km	SECTION 4
SS	10	La Bréole / Bellaiffaire 1	AVERAGE	TIME
		29,93 km	51,81 km/h	1h21

DISTANCE		DIRECTION	INFORMATION	km to TC
TOTAL	PARTIAL			
14,85	0,91	 11 15,08	2 Gites Le Villard N 44°23.755' E 06°15.817'	55,10
20,11	5,26	 12 9,82	3 Col des Garcinets Alt: 1250m N 44°23.999' E 06°14.251'	49,84
22,55	2,44	 13 7,38	3 N 44°23.858' E 06°13.503'	47,40
23,10	0,55	 14 6,83	D 210 BREZIERS GAP 5 31	46,85
24,81	1,71	 15 5,12	4 D 301 La Freyssinie N 44°23.702' E 06°12.364'	45,14

SS
10

TC	10	La Bréole	DISTANCE	SATURDAY
TC	11	Vaumeilh	69,95 km	SECTION 4
SS	10	La Bréole / Bellaffaire 1	AVERAGE	TIME
		29,93 km	51,81 km/h	1h21

DISTANCE		DIRECTION	INFORMATION	km to TC
TOTAL	PARTIAL			
25,52	0,71		<div style="border: 2px solid red; padding: 5px; display: inline-block;">LA FREYSSINIE</div>	44,43
29,93	4,41		FINISH SS 10 N 44°24.978' E 06°11.080'	40,02
30,33	0,40		DECELERATION AREA	39,62
30,43	0,10		STOP SS 10 N 44°25.194' E 06°11.144'	39,52
30,94	0,51		<div style="border: 1px solid black; padding: 2px; display: inline-block; background-color: yellow;">D 951</div> 	39,01

SS 10

TC	10	La Bréole	DISTANCE	SATURDAY
TC	11	Vaumeilh	69,95 km	SECTION 4
SS	10		AVERAGE	TIME
	La Bréole / Bellaiffaire 1		29,93 km	51,81 km/h
				1h21

DISTANCE		DIRECTION	INFORMATION	km to TC
TOTAL	PARTIAL			
32,31	1,37	 21	D 951 GIGORS 0,5 LA MOTTE DU CAIRE 16	37,64
32,93	0,62	 22	D 951 GIGORS 30	37,02
44,03	11,10	 23	LE CAIRE	25,92
47,81	3,78	 24	D 951 LA MOTTE DU CAIRE	22,14
48,47	0,66	 25	D 951 20 A 51 8 NIBLES 23 SISTERON	21,48

TC	10	La Bréole	DISTANCE	SATURDAY
TC	11	Vaumeilh	69,95 km	SECTION 4
SS	10		AVERAGE	TIME
	La Bréole / Bellaiffaire 1		29,93 km	51,81 km/h
				1h21

DISTANCE		DIRECTION	INFORMATION	km to TC
TOTAL	PARTIAL			
52,12	3,65	<p>26</p>	<p>D 951</p> <p>NIBLES 4</p> <p>SISTERON 19</p>	17,83
56,57	4,45	<p>27</p>	<p>D 951</p> <p>12 A 51</p> <p>13 SISTERON</p>	13,38
61,39	4,82	<p>28</p>	<p>D 304^A</p> <p>7 A 51</p> <p>10 SISTERON</p> <p>1 VALERMES</p>	8,56
64,54	3,15	<p>29</p>	<p>D 4</p> <p>VAUMEILH 4</p> <p>THEZE 8</p>	5,41
66,92	2,38	<p>30</p>	<p>D 204</p> <p>VAUMEILH 3</p> <p>NOTES</p> <p>SS 11 N 44°16.400'</p> <p>E 05°55.933'</p>	3,03

TC	10	La Bréole	DISTANCE	SATURDAY
TC	11	Vaumeilh	69,95 km	SECTION 4
SS	10	La Bréole / Bellaiffaire 1	AVERAGE	TIME
		29,93 km	51,81 km/h	1h21

DISTANCE		DIRECTION	INFORMATION	km to TC
TOTAL	PARTIAL			
69,95	3,03	 31	D 304 SIGOYER 4 MELVE 10 TC 11 N 44°17.283' E 05°57.417'	0,00
	0,11	 32	D 304 SIGOYER 4 MELVE 10 START SS 11 N 44°17.339' E 05°57.441'	



ES / SS T1
15,06 km

Vaumeilh / Claret

samedi 24 janvier
saturday 24 january

échelle / scale 1:75 000

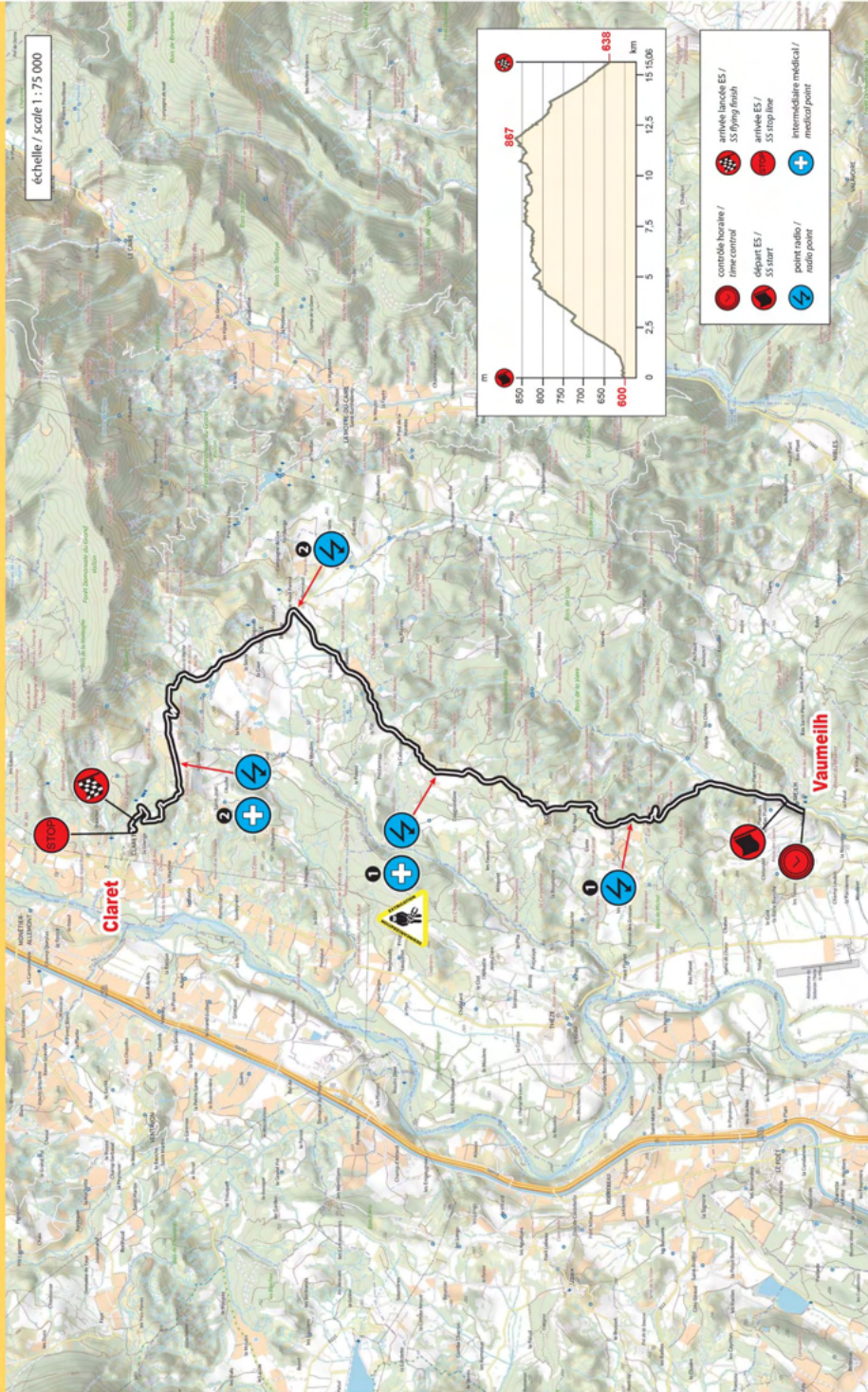

TC	11	Vaumeilh	DISTANCE	SATURDAY
TC	11A	Gap - Technical Zone & Regroup IN	41,16 km	SECTION 4
SS	11	Vaumeilh / Claret 2	AVERAGE	TIME
		15,06 km	49,39 km/h	0h50



TC	11	Vaumeilh	DISTANCE	SATURDAY
TC	11A	Gap - Technical Zone & Regroup IN	41,16 km	SECTION 4
SS 11			AVERAGE	TIME
11			Vaumeilh / Claret 2	15,06 km
			49,39 km/h	0h50

DISTANCE		DIRECTION	INFORMATION	km to TC
TOTAL	PARTIAL			
0,00	0,00	 1 15,06	D 304 SIGOYER 4 MELVE 10 START SS 11 N 44°17.339' E 05°57.441'	41,16
2,56	2,56	 2 12,50	Col de Grêle Alt.728 m	38,60
2,84	0,28	 3 12,22	D 304 SIGOYER N 44°18.554' E 05°57.403'	38,32
3,98	1,14	 4 11,08	D 304 SIGOYER 	37,18
4,54	0,56	 5 10,52	D 304 MELVE	36,62

SS
11

TC	11	Vaumeilh	DISTANCE	SATURDAY
TC	11A	Gap - Technical Zone & Regroup IN	41,16 km	SECTION 4
SS	11	Vaumeilh / Claret 2	AVERAGE	TIME
		15,06 km	49,39 km/h	0h50

DISTANCE		DIRECTION	INFORMATION	km to TC
TOTAL	PARTIAL			
6,21	1,67	 6 8,85	Aire de Jacques Verdillon N 44°20.013' E 05°57.963'	34,95
9,43	3,22	 7 5,63	D 104 0,3 MELVE 6 CLARET N 44°21.032' E 05°59.702'	31,73
9,67	0,24	 8 5,39	D 104 MELVE 	31,49
13,10	3,43	 9 1,96	 Forest de Chazal Saint Jean N 44°21.973' E 05°58.171'	28,06
15,06	1,96	 0,17 10 0,00	FINISH SS 11 N 44°22.311' E 05°57.548'	26,10

SS 11

TC	11	Vaumeilh	DISTANCE	SATURDAY
TC	11A	Gap - Technical Zone & Regroup IN	41,16 km	SECTION 4
SS	11	Vaumeilh / Claret 2	AVERAGE	TIME
		15,06 km	49,39 km/h	0h50

DISTANCE		DIRECTION	INFORMATION	km to TC
TOTAL	PARTIAL			
15,23	0,17	 11	<div style="border: 1px solid red; padding: 5px; display: inline-block;">CLARET</div> DECELERATION AREA	25,93
15,33	0,10	 12	<div style="border: 1px solid red; border-radius: 50%; width: 40px; height: 40px; display: flex; align-items: center; justify-content: center;">STOP</div> STOP SS 11 N 44°22.333' E 05°57.417'	25,83
16,25	0,92	 13	<div style="background-color: yellow; padding: 2px; display: inline-block;">D 4</div> <div style="border: 1px solid black; padding: 5px; display: inline-block;">CURBANS 11</div> <div style="border: 1px solid black; padding: 5px; display: inline-block; margin-left: 20px;">LE MONETIER 2</div> <div style="border: 1px solid black; padding: 5px; display: inline-block; margin-left: 20px;">LARAGNE 16</div>	24,91
16,48	0,23	 14	<div style="background-color: yellow; padding: 2px; display: inline-block;">D 104</div> <div style="border: 1px solid black; padding: 5px; display: inline-block;">1,5 LE MONETIER</div> <div style="border: 1px solid black; padding: 5px; display: inline-block; margin-left: 20px;">16 LARAGNE</div>	24,68
17,79	1,31	 15	<div style="background-color: yellow; padding: 2px; display: inline-block;">D 12</div> <div style="border: 1px solid red; padding: 5px; display: inline-block;">MONETIER - ALLEMONT</div> 	23,37

SS 11

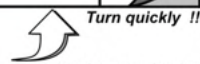

TC	11	Vaumeilh	DISTANCE	SATURDAY
TC	11A	Gap - Technical Zone & Regroup IN	41,16 km	SECTION 4
SS	11	Vaumeilh / Claret 2	AVERAGE	TIME
		15,06 km	49,39 km/h	0h50

DISTANCE		DIRECTION	INFORMATION	km to TC
TOTAL	PARTIAL			
17,95	0,16	<p>16</p>		23,21
18,20	0,25	<p>17</p>		22,96
18,43	0,23	<p>18</p>	<p>D 942</p> <p>GAP SISTERON</p>	22,73
18,55	0,12	<p>19</p>	<p>D 1085</p> <p>BRIANÇON GAP</p>	22,61
28,85	10,30	<p>20</p>	<p>N 85</p> <p>GAP</p> <p>TALLARD BARCELONNETTE</p>	12,31

TC	11	Vaumeilh	DISTANCE	SATURDAY
TC	11A	Gap - Technical Zone & Regroup IN	41,16 km	SECTION 4
SS	11	Vaumeilh / Claret 2	AVERAGE	TIME
		15,06 km	49,39 km/h	0h50

DISTANCE		DIRECTION	INFORMATION	km to TC
TOTAL	PARTIAL			
29,68	0,83	 21		11,48
30,75	1,07	 22		10,41
32,85	2,10	 23		8,31
36,71	3,86	 24		4,45
38,68	1,97	 25		2,48

TC	11	Vaumeilh	DISTANCE	SATURDAY
TC	11A	Gap - Technical Zone & Regroup IN	41,16 km	SECTION 4
SS	11	Vaumeilh / Claret 2	AVERAGE	TIME
		15,06 km	49,39 km/h	0h50

DISTANCE		DIRECTION	INFORMATION	km to TC
TOTAL	PARTIAL			
40,88	2,20	 26	 Car Wash	0,28
41,06	0,18	 Media Zone 27	 Media Zone	0,10
41,16	0,10	 Technical Zone 28	 Technical Zone IN & Regroup IN TC 11A N 44°32.467' E 06°03.483'	0,00

TC	11A	Gap - Technical Zone & Regroup IN	DISTANCE	SATURDAY
TC	11B	Gap - Tech. Zone & Regr. OUT - Service IN	0,72 km	SECTION 4
			AVERAGE	TIME
			km/h	0h30

DISTANCE		DIRECTION	INFORMATION	km to TC
TOTAL	PARTIAL			
0,00	0,00	<p>1</p>	Technical Zone & Regroup IN TC 11A N 44°32.467' E 06°03.483'	0,72
0,13	0,13	<p>2</p>	 Chemin des Matins Calmes	0,59
0,41	0,28	<p>3</p>	 Chemin des Matins Calmes	0,31
0,57	0,16	<p>4</p>	 Route de Graffinel	0,15
0,63 ↓ 0,72	0,06 ↓ 0,09	<p>5</p>	Technical Zone & Regroup OUT / Service IN TC 11B N 44°32.283' E 06°03.517'	0,09 ↓ 0,00

FOLLOW THE PLAN

TC	11B	Gap - Tech. Zone & Repr. OUT - Service IN	DISTANCE	FRIDAY
TC	11C	Gap - Service OUT	1,00 km	SECTION 5
			AVERAGE	TIME
			km/h	0h33



TC	11C	Gap - Service OUT	DISTANCE	SATURDAY
TC	12	La Bréole	29,61 km	SECTION 5
			AVERAGE	TIME
			44,42 km/h	0h40

DISTANCE		DIRECTION	INFORMATION	km to TC
TOTAL	PARTIAL			
0,00	0,00	<p>1</p>	<p>Service OUT</p> <p>TC 11C</p> <p>N 44°32.384' E 06°03.735'</p>	29,61
0,10	0,10	<p>2</p>		29,51
0,45	0,35	<p>3</p>		29,16
1,98	1,53	<p>4</p>		27,63

TC	11C	Gap - Service OUT	DISTANCE	SATURDAY
TC	12	La Bréole	29,61 km	SECTION 5
			AVERAGE	TIME
			44,42 km/h	0h40

DISTANCE		DIRECTION	INFORMATION	km to TC
TOTAL	PARTIAL			
8,66	6,68	 5		20,95
9,84	1,18	 6		19,77
15,21	5,37	 7		14,40
16,82	1,61	 8		12,79
20,92	4,10	 9		8,69

TC	11C	Gap - Service OUT	DISTANCE	SATURDAY
TC	12	La Bréole	29,61 km	SECTION 5
			AVERAGE	TIME
			44,42 km/h	0h40

DISTANCE		DIRECTION	INFORMATION	km to TC
TOTAL	PARTIAL			
21,48	0,56	 10	D 900 ^B 	8,13
21,69	0,21	 11	D 900 ^B RZ 8 N 44°27.910' E 06°14.050'	7,92
22,58	0,89	 12	D 900 ^B 	7,03
25,59	3,01	 13	SS 12 N 44°27.683' E 06°16.433'	4,02
28,56	2,97	 14	D 7 	1,05

TC	11C	Gap - Service OUT	DISTANCE	SATURDAY
TC	12	La Bréole	29,61 km	SECTION 5
			AVERAGE	TIME
			44,42 km/h	0h40

DISTANCE		DIRECTION	INFORMATION	km to TC
TOTAL	PARTIAL			
29,61	1,05		La Pierre de l'Aigle TC 12 N 44°26.567' E 06°18.250'	0,00
	0,05		 START SS 12 N 44°26.540' E 06°18.255'	

samedi 24 janvier
saturday 24 january

La Bréole / Bellef aire

ES / SS 10 - 12
29,93 km

- contrôle honoraire / time control
- arrivée finale ES / SS flying finish
- départ ES / SS start
- point radio / radio point
- intermédiaire médical / medical point

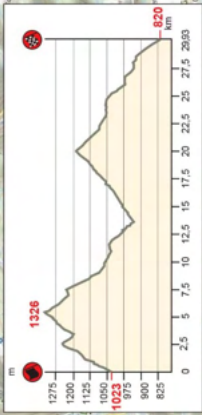

échelle / scale : 1 : 52 000

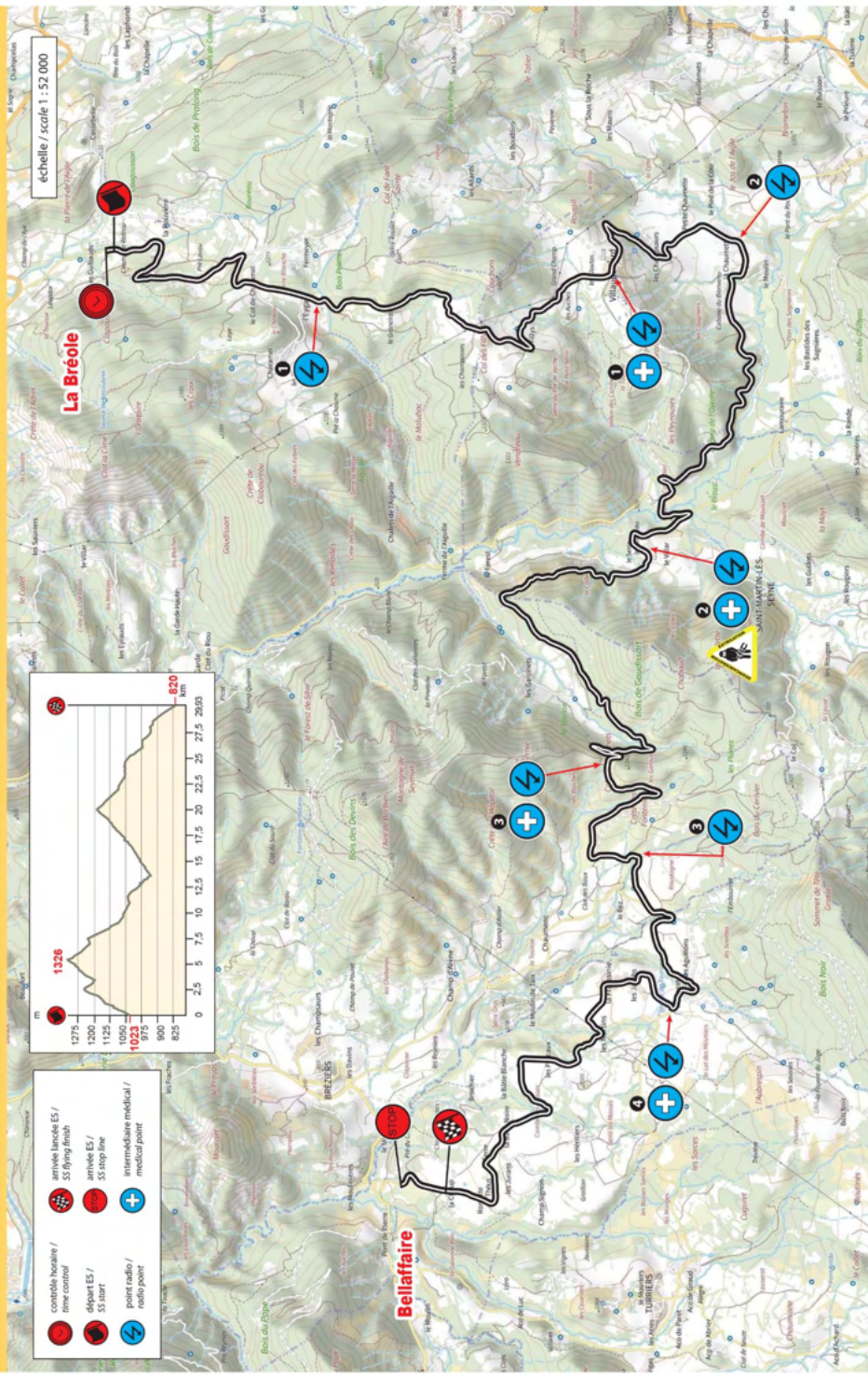

TC	12	La Bréole	DISTANCE	SATURDAY
TC	12A	Château-Arnoux - Remote Service IN	87,00 km	SECTION 5
SS	12	La Bréole / Bellaffaire 2	AVERAGE	TIME
		29,93 km	58,65 km/h	1h29

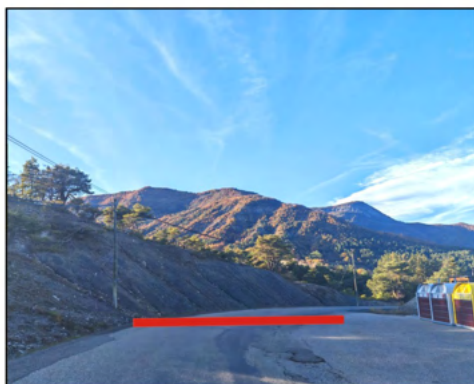

TC	12	La Bréole	DISTANCE	SATURDAY
TC	12A	Château-Arnoux - Remote Service IN	87,00 km	SECTION 5
SS	12	La Bréole / Bellaffaire 2	AVERAGE	TIME
		29,93 km	58,65 km/h	1h29

DISTANCE		DIRECTION	INFORMATION	km to TC
TOTAL	PARTIAL			
0,00	0,00	<p>1</p> <p>29,93</p>	<p>START SS 12</p> <p>N 44°26.540' E 06°18.255'</p>	87,00
0,35	0,35	<p>2</p> <p>29,58</p>	<p>SELONNET Col des Fillys</p>	86,65
2,14	1,79	<p>3</p> <p>27,79</p>	<p>!</p> <p>Col des Fillys</p>	84,86
2,68	0,54	<p>4</p> <p>27,25</p>	<p>CHARA//EL-HAUT 1,2</p>	84,32
3,34	0,66	<p>5</p> <p>26,59</p>	<p>L'ÉGAYE</p> <p>N 44°25.450' E 06°17.785'</p>	83,66

SS 12

TC	12	La Bréole	DISTANCE	SATURDAY
TC	12A	Château-Arnoux - Remote Service IN	87,00 km	SECTION 5
SS	12	La Bréole / Bellaffaire 2	AVERAGE	TIME
		29,93 km	58,65 km/h	1h29

DISTANCE		DIRECTION	INFORMATION	km to TC
TOTAL	PARTIAL			
5,38	2,04		<p>D 7</p> <p>Col des Fillys Alt. 1322 m</p>	81,62
7,37	1,99		<p>VILLAUDEMARD</p> <p>1 SELONNET</p> <p></p> <p>N 44°23.867' E 06°17.900'</p>	79,63
9,71	2,34		<p>D 900c</p> <p>gorges de la Blanche</p> <p>2 </p> <p>N 44°23.167' E 06°18.117'</p>	77,29
13,12	3,41		<p>S^tMARTIN LÈS SEYNE</p>	73,88
13,94	0,82		<p>D 1</p> <p>Col des Garcinets 6 TURRIERS 15</p>	73,06

SS
12

TC	12	La Bréole	DISTANCE	SATURDAY
TC	12A	Château-Arnoux - Remote Service IN	87,00 km	SECTION 5
SS	12	La Bréole / Bellaffaire 2	AVERAGE	TIME
		29,93 km	58,65 km/h	1h29

DISTANCE		DIRECTION	INFORMATION	km to TC
TOTAL	PARTIAL			
14,85	0,91	 11 15,08	2 Gites Le Villard N 44°23.755' E 06°15.817'	72,15
20,11	5,26	 12 9,82	3 Col des Garcinets Alt: 1250m N 44°23.999' E 06°14.251'	66,89
22,55	2,44	 13 7,38	3 N 44°23.858' E 06°13.503'	64,45
23,10	0,55	 14 6,83	D 210 BREZIERIS GAP	63,90
24,81	1,71	 15 5,12	4 D 301 La Freyssinie N 44°23.702' E 06°12.364'	62,19

S
S
12

TC	12	La Bréole	DISTANCE	SATURDAY
TC	12A	Château-Arnoux - Remote Service IN	87,00 km	SECTION 5
SS	12	La Bréole / Bellaiffaire 2	AVERAGE	TIME
		29,93 km	58,65 km/h	1h29

DISTANCE		DIRECTION	INFORMATION	km to TC
TOTAL	PARTIAL			
25,52	0,71	 16	<div style="border: 2px solid red; padding: 5px; display: inline-block;">LA FREYSSINIE</div>	61,48
29,93	4,41	 17	FINISH SS 12 N 44°24.978' E 06°11.080'	57,07
30,33	0,40	 18	DECELERATION AREA	56,67
30,43	0,10	 19	STOP SS 12 N 44°25.194' E 06°11.144'	56,57
30,94	0,51	 20	<div style="border: 1px solid black; padding: 2px; display: inline-block; background-color: yellow;">D 951</div> 	56,06

SS
12

TC	12	La Bréole	DISTANCE	SATURDAY
TC	12A	Château-Arnoux - Remote Service IN	87,00 km	SECTION 5
SS	12	La Bréole / Bellaffaire 2	AVERAGE	TIME
		29,93 km	58,65 km/h	1h29

DISTANCE		DIRECTION	INFORMATION	km to TC
TOTAL	PARTIAL			
32,31	1,37	 21	D 951 GIGORS 0,5 LA MOTTE DU CAIRE 16	54,69
32,93	0,62	 22	D 951 GIGORS 30	54,07
44,03	11,10	 23	LE CAIRE	42,97
47,81	3,78	 24	D 951 LA MOTTE DU CAIRE	39,19
48,47	0,66	 25	D 951 20 A 51 8 NIBLES 23 SISTERON	38,53

TC	12	La Bréole	DISTANCE	SATURDAY
TC	12A	Château-Arnoux - Remote Service IN	87,00 km	SECTION 5
SS	12	La Bréole / Bellaiffaire 2	AVERAGE	TIME
		29,93 km	58,65 km/h	1h29

DISTANCE		DIRECTION	INFORMATION	km to TC
TOTAL	PARTIAL			
52,12	3,65	<p>26</p>	<p>D 951</p> <p>NIBLES 4</p> <p>SISTERON 19</p>	34,88
56,57	4,45	<p>27</p>	<p>D 951</p> <p>12 A 51</p> <p>13 SISTERON</p>	30,43
61,39	4,82	<p>28</p>	<p>D 304^A</p> <p>7 A 51</p> <p>10 SISTERON</p> <p>1 VALERMES</p>	25,61
64,54	3,15	<p>29</p>	<p>D 4</p> <p>8 SISTERON</p> <p>A 51</p>	22,46
67,02	2,48	<p>30</p>	<p>D 4085</p> <p>A 51</p> <p>SISTERON</p> <p>DIGNE LES BAINS</p> <p>AIX EN P^{CE}</p>	19,98

TC	12	La Bréole	DISTANCE	SATURDAY
TC	12A	Château-Arnoux - Remote Service IN	87,00 km	SECTION 5
SS	12	La Bréole / Bellaffaire 2	AVERAGE	TIME
		29,93 km	58,65 km/h	1h29

DISTANCE		DIRECTION	INFORMATION	km to TC
TOTAL	PARTIAL			
68,66	1,64			18,34
69,00	0,34		Ticket TOLLGATE	18,00
69,17	0,17			17,83
81,82	12,65			5,18
82,03	0,21		4,20€ TOLLGATE	4,97

TC	12	La Bréole	DISTANCE	SATURDAY
TC	12A	Château-Arnoux - Remote Service IN	87,00 km	SECTION 5
SS	12	La Bréole / Bellaffaire 2	AVERAGE	TIME
		29,93 km	58,65 km/h	1h29

DISTANCE		DIRECTION	INFORMATION	km to TC
TOTAL	PARTIAL			
82,46	0,43	 36	 	4,54
84,17	1,71	 37	 Speed Control	2,83
85,62	1,45	 38		1,38
86,22	0,60	 39	 	0,78
86,25	0,03	 40	 	0,75

TC	12	La Bréole	DISTANCE	SATURDAY
TC	12A	Château-Arnoux - Remote Service IN	87,00 km	SECTION 5
SS	12	La Bréole / Bellaiffaire 2	AVERAGE	TIME
		29,93 km	58,65 km/h	1h29

DISTANCE		DIRECTION	INFORMATION	km to TC
TOTAL	PARTIAL			
86,60	0,35	<p>41</p>		0,40
86,84	0,24	<p>42</p>		0,16
86,92	0,08	<p>43</p>	RZ 9 N 44°05.750' E 06°00.600'	0,08

Turn quickly !!

TC	12	La Bréole	DISTANCE	SATURDAY
TC	12A	Château-Arnoux - Remote Service IN	87,00 km	SECTION 5
SS	12	La Bréole / Bellaiffaire 2	AVERAGE	TIME
		29,93 km	58,65 km/h	1h29

DISTANCE		DIRECTION	INFORMATION	km to TC
TOTAL	PARTIAL			
87,00	0,08		Remote Service IN TC 12A 	0,00
		44	N 44°05.717' E 06°00.600'	

TC	12A	Château-Arnoux - Remote Service IN	DISTANCE	SATURDAY
TC	12B	Château-Arnoux - Remote Service OUT	0,10 km	SECTION 5
			AVERAGE	TIME
			km/h	0h20



TC 12A



TC 12B





TC 12B	Château-Arnoux - Remote Service OUT	DISTANCE	SATURDAY
TC 12C	Monaco - Regroup IN	182,77 km	SECTION 5
		AVERAGE	TIME
		54,83 km/h	3h20

DISTANCE		DIRECTION	INFORMATION	km to TC
TOTAL	PARTIAL			
0,00	0,00	<p>1</p>	Remote Service OUT TC 12B N 44°05.650' E 06°00.583'	182,77
0,19	0,19	<p>2</p>		182,58
2,35	2,16	<p>3</p>	Speed Control	180,42
5,30	2,95	<p>4</p>		177,47
5,74	0,44	<p>5</p>		177,03

TC 12B	Château-Arnoux - Remote Service OUT	DISTANCE	SATURDAY
TC 12C	Monaco - Regroup IN	182,77 km	SECTION 5
		AVERAGE	TIME
		54,83 km/h	3h20

DISTANCE		DIRECTION	INFORMATION	km to TC
TOTAL	PARTIAL			
7,28	1,54	 6		175,49
12,66	5,38	 7		170,11
13,95	1,29	 8		168,82
14,41	0,46	 9		168,36
15,44	1,03	 10		167,33

TC 12B	Château-Arnoux - Remote Service OUT	DISTANCE	SATURDAY
TC 12C	Monaco - Regroup IN	182,77 km	SECTION 5
		AVERAGE	TIME
		54,83 km/h	3h20

DISTANCE		DIRECTION	INFORMATION	km to TC
TOTAL	PARTIAL			
16,67	1,23	 11		166,10
18,63	1,96	 12		164,14
19,55	0,92	 13		163,22
21,70	2,15	 14		161,07
25,23	3,53	 15		157,54

TC 12B	Château-Arnoux - Remote Service OUT	DISTANCE	SATURDAY
TC 12C	Monaco - Regroup IN	182,77 km	SECTION 5
		AVERAGE	TIME
		54,83 km/h	3h20

DISTANCE		DIRECTION	INFORMATION	km to TC
TOTAL	PARTIAL			
26,79	1,56	 16		155,98
37,68	10,89	 17		145,09
44,03	6,35	 18		138,74
44,38	0,35	 19		138,39
53,98	9,60	 20		128,79

TC 12B	Château-Arnoux - Remote Service OUT	DISTANCE	SATURDAY
TC 12C	Monaco - Regroup IN	182,77 km	SECTION 5
		AVERAGE	TIME
		54,83 km/h	3h20

DISTANCE		DIRECTION	INFORMATION	km to TC
TOTAL	PARTIAL			
54,94	0,96	 21	 Speed Control 90	127,83
56,03	1,09	 22	 N 202 Col des Robines	126,74
56,94	0,91	 23	 N 202 ST ANDRE LES ALPES	125,83
57,67	0,73	 24	 N 202 NICE 109	125,10
58,12	0,45	 25	 N 202 NICE	124,65

TC 12B	Château-Arnoux - Remote Service OUT	DISTANCE	SATURDAY
TC 12C	Monaco - Regroup IN	182,77 km	SECTION 5
		AVERAGE	TIME
		54,83 km/h	3h20

DISTANCE		DIRECTION	INFORMATION	km to TC
TOTAL	PARTIAL			
65,27	7,15	 26		117,50
68,63	3,36	 27		114,14
71,48	2,85	 28		111,29
77,31	5,83	 29		105,46
81,78	4,47	 30		100,99

TC 12B	Château-Arnoux - Remote Service OUT	DISTANCE	SATURDAY
TC 12C	Monaco - Regroup IN	182,77 km	SECTION 5
		AVERAGE	TIME
		54,83 km/h	3h20

DISTANCE		DIRECTION	INFORMATION	km to TC
TOTAL	PARTIAL			
82,03	0,25	<p>31</p>		100,74
86,68	4,65	<p>32</p>		96,09
88,62	1,94	<p>33</p>		94,15
93,74	5,12	<p>34</p>		89,03
94,06	0,32	<p>35</p>		88,71

TC 12B	Château-Arnoux - Remote Service OUT	DISTANCE	SATURDAY
TC 12C	Monaco - Regroup IN	182,77 km	SECTION 5
		AVERAGE	TIME
		54,83 km/h	3h20

DISTANCE		DIRECTION	INFORMATION	km to TC
TOTAL	PARTIAL			
97,97	3,91	<p>36</p>	<p>Speed Control 70</p>	84,80
100,46	2,49	<p>37</p>	<p>PUGET-THENIERS</p>	82,31
101,19	0,73	<p>38</p>	<p>NICE</p>	81,58
109,10	7,91	<p>39</p>	<p>NICE</p> <p>NOTRE DAME</p>	73,67
110,07	0,97	<p>40</p>	<p>TOUËT SUR VAR</p>	72,70

TC 12B	Château-Arnoux - Remote Service OUT	DISTANCE	SATURDAY
TC 12C	Monaco - Regroup IN	182,77 km	SECTION 5
		AVERAGE	TIME
		54,83 km/h	3h20

DISTANCE		DIRECTION	INFORMATION	km to TC
TOTAL	PARTIAL			
113,02	2,95	 41	D 6202 PLAN SOUTEIRAN	69,75
117,39	4,37	 42	D 6202 VILLARS SUR VAR	65,38
120,54	3,15	 43	D 6202 MALAUSSENE	62,23
127,62	7,08	 44		55,15
130,27	2,65	 45		52,50

TC 12B	Château-Arnoux - Remote Service OUT	DISTANCE	SATURDAY
TC 12C	Monaco - Regroup IN	182,77 km	SECTION 5
		AVERAGE	TIME
		54,83 km/h	3h20

DISTANCE		DIRECTION	INFORMATION	km to TC
TOTAL	PARTIAL			
135,25	4,98	<p>46</p>		47,52
136,00	0,75	<p>47</p>		46,77
136,17	0,17	<p>48</p>	<p>Pont Charles Albert</p>	46,60
136,40	0,23	<p>49</p>		46,37
136,88	0,48	<p>50</p>		45,89

TC 12B	Château-Arnoux - Remote Service OUT	DISTANCE	SATURDAY
TC 12C	Monaco - Regroup IN	182,77 km	SECTION 5
		AVERAGE	TIME
		54,83 km/h	3h20

DISTANCE		DIRECTION	INFORMATION	km to TC
TOTAL	PARTIAL			
137,56	0,68	 51	M 901 	45,21
138,08	0,52	 52	M 901 	44,69
139,45	1,37	 53	M 6202^{BIS} 	43,32
141,07	1,62	 54	M 6202^{BIS} 	41,70
143,45	2,38	 55	M 6202^{BIS} 	39,32

TC	12B	Château-Arnoux - Remote Service OUT	DISTANCE	SATURDAY
TC	12C	Monaco - Regroup IN	182,77 km	SECTION 5
			AVERAGE	TIME
			54,83 km/h	3h20

DISTANCE		DIRECTION	INFORMATION	km to TC
TOTAL	PARTIAL			
154,68	11,23	 56	 Giratoire des Barraques	28,09
155,48	0,80	 57	 Giratoire des Vignes	27,29
156,03	0,55	 58	1,00€ TOLLGATE	26,74
161,95	5,92	 59	Tunnel Las Planas	20,82
162,51	0,56	 60	Speed Control 90	20,26

TC 12B	Château-Arnoux - Remote Service OUT	DISTANCE	SATURDAY
TC 12C	Monaco - Regroup IN	182,77 km	SECTION 5
		AVERAGE	TIME
		54,83 km/h	3h20

DISTANCE		DIRECTION	INFORMATION	km to TC
TOTAL	PARTIAL			
165,81	3,30	 61		16,96
172,88	7,07	 62		9,89
173,30	0,42	 63	<p>2,40€</p> <p>TOLLGATE</p>	9,47
176,73	3,43	 64		6,04
177,53	0,80	 65		5,24

TC 12B	Château-Arnoux - Remote Service OUT	DISTANCE	SATURDAY
TC 12C	Monaco - Regroup IN	182,77 km	SECTION 5
		AVERAGE	TIME
		54,83 km/h	3h20

DISTANCE		DIRECTION	INFORMATION	km to TC
TOTAL	PARTIAL			
178,52	0,99	 66		4,25
178,87	0,35	 67	 Tunnel Albert II	3,90
180,79	1,92	 68		1,98
180,97	0,18	 69	 Tunnel Millénium	1,80



TC 12B	Château-Arnoux - Remote Service OUT	DISTANCE	SATURDAY
TC 12C	Monaco - Regroup IN	182,77 km	SECTION 5
		AVERAGE	TIME
		54,83 km/h	3h20

DISTANCE		DIRECTION	INFORMATION	km to TC
TOTAL	PARTIAL			
181,07	0,10	 70		1,70
181,15	0,08	 71	 <i>Tunnel Charles III</i>	1,62
181,34	0,19	 72	 <i>Giratoire Canton extérieur</i>	1,43
181,45	0,11	 73	 <i>Tunnel de Serravalle</i>	1,32

TC 12B	Château-Arnoux - Remote Service OUT	DISTANCE	SATURDAY
TC 12C	Monaco - Regroup IN	182,77 km	SECTION 5
		AVERAGE	TIME
		54,83 km/h	3h20

DISTANCE		DIRECTION	INFORMATION	km to TC
TOTAL	PARTIAL			
181,95	0,50	 74	 Avenue de la Quarantaine	0,82
182,42	0,47	 75	 Tunnel Digue	0,35
182,58	0,16	 76	Tunnel Digue	0,19
182,66	0,08	 77	 Tunnel Digue	0,11

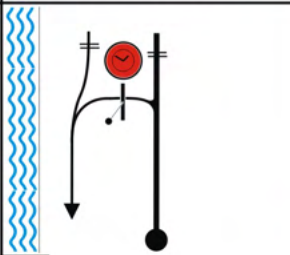
TC	12B	Château-Arnoux - Remote Service OUT	DISTANCE	SATURDAY
TC	12C	Monaco - Regroup IN	182,77 km	SECTION 5
			AVERAGE	TIME
			54,83 km/h	3h20

DISTANCE		DIRECTION	INFORMATION	km to TC
TOTAL	PARTIAL			
182,77	0,11		Car Wash Regroup IN TC 12C  N 43°44.117' E 07°25.833' <i>Quai Rainier III</i>	0,00
		78		

TC	12C	Monaco - Regroup IN	DISTANCE	SATURDAY
TC	12D	Monaco - Regroup OUT	0,10 km	SECTION 6
			AVERAGE	TIME
			km/h	0h45

DISTANCE		DIRECTION	INFORMATION	km to TC
TOTAL	PARTIAL			
0,00	0,00		Car Wash Regroup IN TC 12C N 43°44.117' <i>Quai Rainier III</i> E 07°25.833'	0,10
0,10	0,10		Regroup OUT TC 12D N 43°44.067' <i>Quai Rainier III</i> E 07°25.783'	0,00

RALLYE MONTE-CARLO

REMOTE SERVICE → REGROUP → SSS → PARC FERMÉ

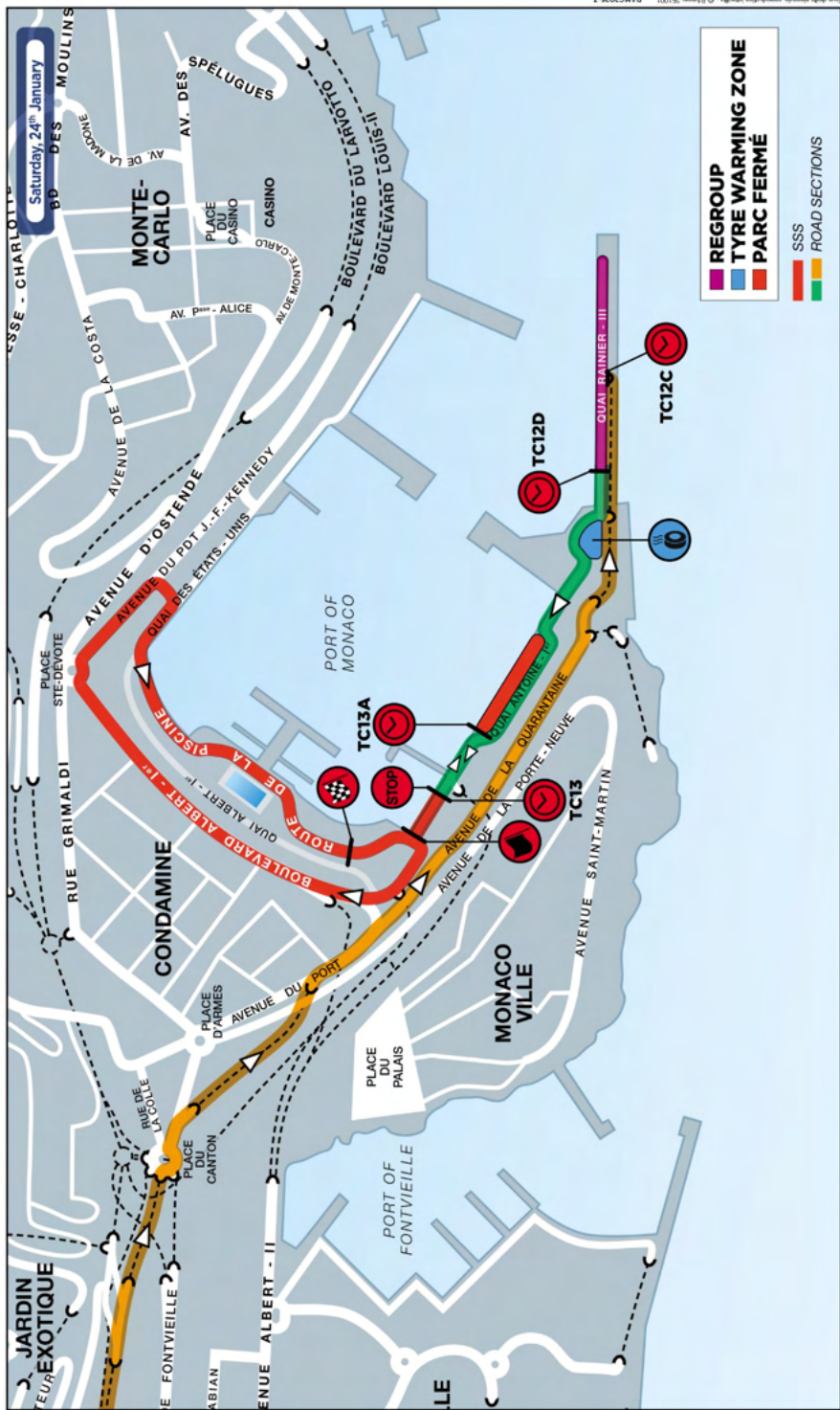

TC	12D	Monaco - Regroup OUT	DISTANCE	SATURDAY
TC	13	Monaco - Quai Antoine 1 ^{er}	0,90 km	SECTION 6
			AVERAGE	TIME
			7,71 km/h	0h07

DISTANCE		DIRECTION	INFORMATION	km to TC
TOTAL	PARTIAL			
0,00	0,00	<p>1</p>	<p>Regroup OUT TC 12D</p> <p>N 43°44.067' E 07°25.783'</p>	0,90
0,16 ① ↓ 0,51 ②	0,16 ↓ 0,35	<p>2</p>	<p>Tyres Warming Zone</p> <p>N 43°44.033' E 07°25.717' Esplanade des Pêcheurs</p>	0,74 ↓ 0,39
0,90	0,39	<p>3</p>	<p>TC 13</p> <p>N 43°44.967' E 07°25.467' Quai Antoine 1^{er}</p>	0,00
	0,07	<p>4</p>	<p>START SSS 13</p> <p>N 43°43.950' E 07°25.417'</p>	

RALLYE MONTE-CARLO

SSS13 - MONACO CIRCUIT - 2,69 km

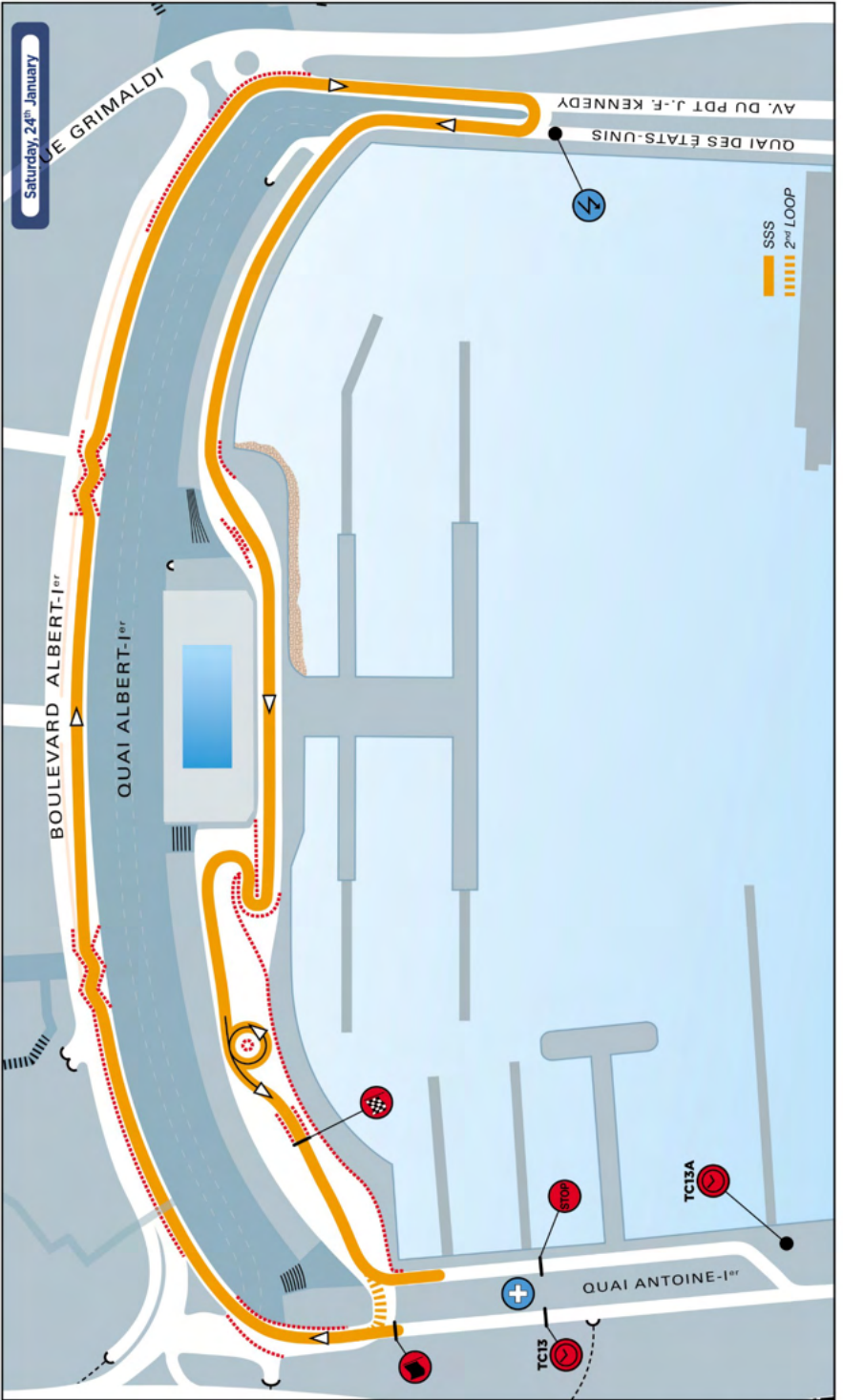

TC	13	Monaco - Quai Antoine 1 ^{er}	DISTANCE	SATURDAY
TC	13A	Monaco - Quai Antoine 1 ^{er} - Parc Fermé IN	2,99 km	SECTION 6
SSS			AVERAGE	TIME
13		Monaco Circuit	2,69 km	0h10



TC	13	Monaco - Quai Antoine 1 ^{er}	DISTANCE	SATURDAY
TC	13A	Monaco - Quai Antoine 1 ^{er} - Parc Fermé IN	2,99 km	SECTION 6
SSS			AVERAGE	TIME
13	Monaco Circuit		2,69 km	0h10

DISTANCE		DIRECTION	INFORMATION	km to TC
TOTAL	PARTIAL			
0,00	0,00		<p>START SSS 13</p> <p>N 43°43.950' E 07°25.417'</p>	2,99
0,06	0,06		<p>NICE</p>	2,93
0,22	0,16		<p>Boulevard Albert 1^{er}</p>	2,77
0,43	0,21		<p>Boulevard Albert 1^{er}</p>	2,56
0,60	0,17		<p>MENTON</p>	2,39

SSS 13

Turn quickly !!

TC	13	Monaco - Quai Antoine 1 ^{er}	DISTANCE	SATURDAY
TC	13A	Monaco - Quai Antoine 1 ^{er} - Parc Fermé IN	2,99 km	SECTION 6
SSS			AVERAGE	TIME
13	Monaco Circuit		2,69 km	0h10

DISTANCE		DIRECTION	INFORMATION	km to TC
TOTAL	PARTIAL			
0,71	0,11	 6 1,98	 N 43°44.217' E 07°25.400'	2,28
1,12	0,41	 7 1,57		1,87
1,23	0,11	 8 1,46	 One full loop	1,76
1,39	0,16	 9 1,30		1,60
1,44	0,05	 10 1,25		1,55

SSS 13

0,16

TC	13	Monaco - Quai Antoine 1 ^{er}	DISTANCE	SATURDAY
TC	13A	Monaco - Quai Antoine 1 ^{er} - Parc Fermé IN	2,99 km	SECTION 6
SSS			AVERAGE	TIME
13	Monaco Circuit		2,69 km	0h10

DISTANCE		DIRECTION	INFORMATION	km to TC
TOTAL	PARTIAL			
1,60	0,16		Boulevard Albert 1 ^{er}	1,39
1,81	0,21		Boulevard Albert 1 ^{er}	1,18
1,98	0,17			1,01
2,08	0,10		 N 43°44.217' E 07°25.400'	0,91
2,48	0,40			0,51

SSS 13



TC	13	Monaco - Quai Antoine 1 ^{er}	DISTANCE	SATURDAY
TC	13A	Monaco - Quai Antoine 1 ^{er} - Parc Fermé IN	2,99 km	SECTION 6
SSS			AVERAGE	TIME
13			Monaco Circuit	2,69 km
			17,94 km/h	0h10





DISTANCE		DIRECTION	INFORMATION	km to TC
TOTAL	PARTIAL			
2,60	0,12			0,39
2,69 ①	0,09			0,30 ↓ 0,25
2,74 ②	0,05			0,19
2,99	0,19			0,00

SSS 13

dimanche 25 janvier
sunday 25 january

jour / day 4

légende / legend

-  ES avec 1 passage / 1 run SS
 -  ES avec 2 passages / 2 runs SS
 -  liaisons avec 1 passage / 1 run road sections
 -  liaisons avec 2 passages / 2 runs road sections
 -  déviations / alternative roads
- échelle / scale : 230 000

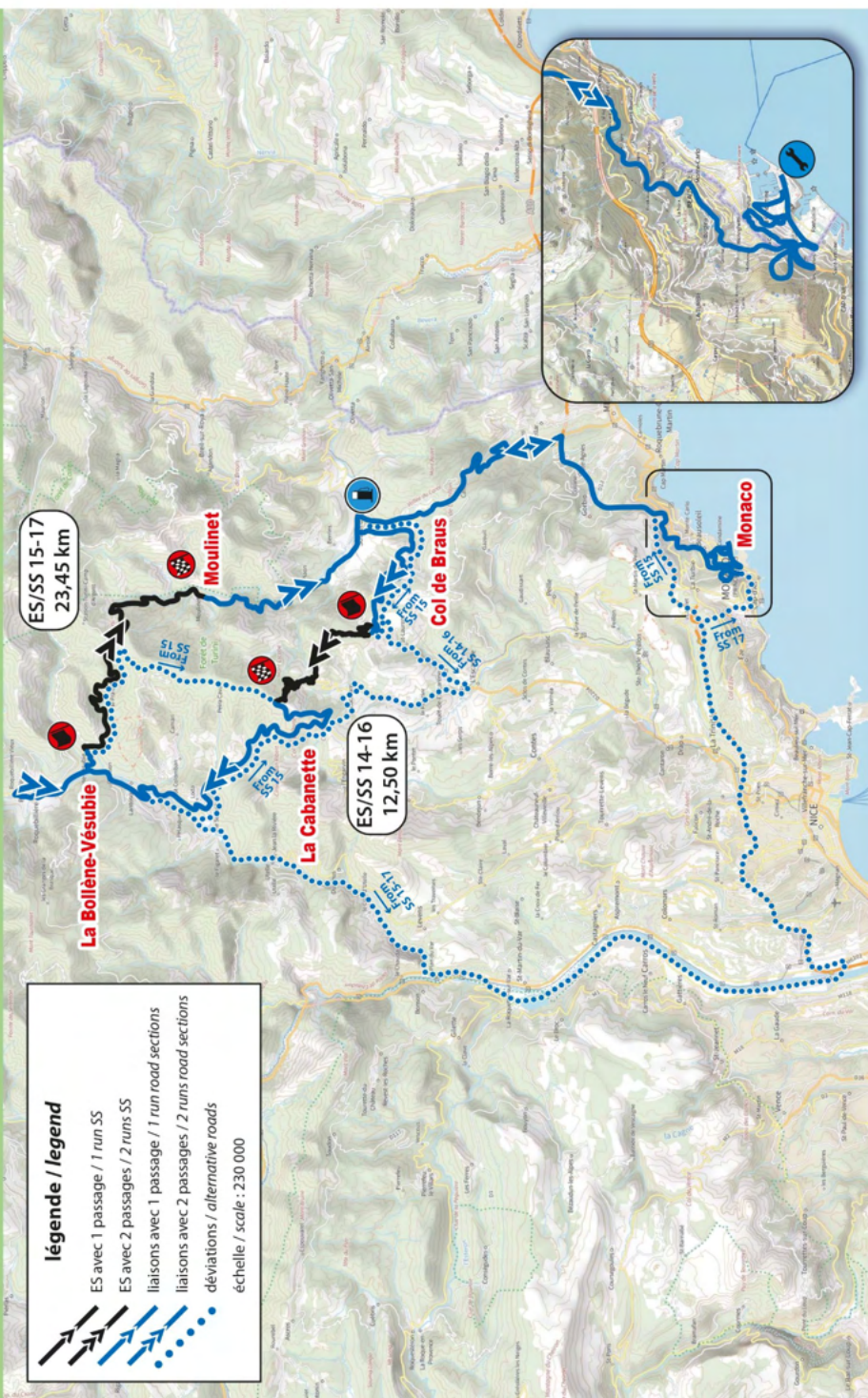





TC	13B	Monaco - P. Fermé OUT - Remote Service IN	DISTANCE	SUNDAY
TC	13C	Monaco - Remote Service OUT	0,20 km	SECTION 7
			AVERAGE	TIME
			km/h	0h20

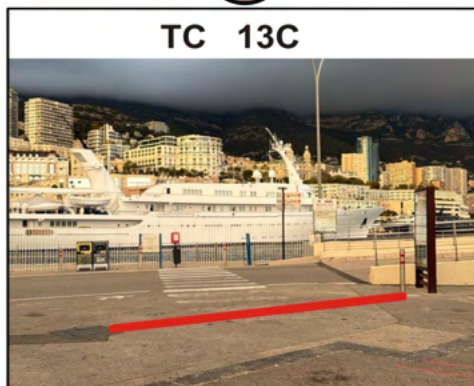

TC	13B	Monaco - P. Fermé OUT - Remote Service IN	DISTANCE	SUNDAY
TC	13C	Monaco - Remote Service OUT	0,20 km	SECTION 7
			AVERAGE	TIME
			km/h	0h20

DISTANCE		DIRECTION	INFORMATION	km to TC
TOTAL	PARTIAL			
0,00	0,00	<p>1</p>	Parc Fermé OUT Remote Service IN TC 13B N 43°44.017' Quai Antoine 1 ^{er} E 07°25.650'	0,20
0,20	0,20	<p>2</p>	Remote Service OUT TC 13C N 43°44.033' E 07°25.717' <i>Esplanade des Pêcheurs</i>	0,00

TC 13C	Monaco - Remote Service OUT	DISTANCE	SUNDAY
TC 14	Col de Braus	44,87 km	SECTION 7
		AVERAGE	TIME
		33,65 km/h	1h20

DISTANCE		DIRECTION	INFORMATION	km to TC
TOTAL	PARTIAL			
0,00	0,00		Remote Service OUT TC 13C Toutes Directions → Tunnel Digue N 43°44.033' E 07°25.717'	44,87
0,05	0,05		44,82	
0,20	0,15		Toutes Directions → Avenue de la Quarantaine	44,67
0,63	0,43		 Boulevard Albert 1 ^{er}	44,24
1,14	0,51		 Giratoire Ste Devote	43,73
1,49	0,35		 Rue Grimaldi	43,38

0,17

5

TC	13C	Monaco - Remote Service OUT	DISTANCE	SUNDAY
TC	14	Col de Braus	44,87 km	SECTION 7
			AVERAGE	TIME
			33,65 km/h	1h20

DISTANCE		DIRECTION	INFORMATION	km to TC
TOTAL	PARTIAL			
1,66	0,17	 6	 <i>Giratoire Place d'Armes</i>	43,21
1,74	0,08	 7	 <i>Avenue Prince Pierre</i>	43,13
1,93	0,19	 8	 <i>Boulevard Rainier III</i>	42,94
2,48	0,55	 9	 <i>Boulevard Rainier III</i>	42,39
2,58	0,10	 0,16 10	 <i>Boulevard Rainier III</i>	42,29

TC	13C	Monaco - Remote Service OUT	DISTANCE	SUNDAY
TC	14	Col de Braus	44,87 km	SECTION 7
			AVERAGE	TIME
			33,65 km/h	1h20

DISTANCE		DIRECTION	INFORMATION	km to TC
TOTAL	PARTIAL			
2,74	0,16	 11	 <i>Boulevard du Jardin Exotique</i>	42,13
2,92	0,18	 12	 <i>Boulevard du Jardin Exotique</i>	41,95
3,48	0,56	 13	 <i>Boulevard du Jardin Exotique</i>	41,39
3,64	0,16	 14	 <i>Boulevard du Jardin Exotique</i>	41,23
3,99	0,35	 15	 	40,88

TC	13C	Monaco - Remote Service OUT	DISTANCE	SUNDAY
TC	14	Col de Braus	44,87 km	SECTION 7
			AVERAGE	TIME
			33,65 km/h	1h20

DISTANCE		DIRECTION	INFORMATION	km to TC
TOTAL	PARTIAL			
4,25	0,26	 16		40,62
4,75	0,50	 17		40,12
5,13	0,38	 18		39,74
5,61	0,48	 19		39,26
6,13	0,52	 20		38,74

TC	13C	Monaco - Remote Service OUT	DISTANCE	SUNDAY
TC	14	Col de Braus	44,87 km	SECTION 7
			AVERAGE	TIME
			33,65 km/h	1h20

DISTANCE		DIRECTION	INFORMATION	km to TC
TOTAL	PARTIAL			
6,63	0,50	 21	 ! Speed Control	38,24
6,75	0,12	 22	 	38,12
7,50	0,75	 23	 ! Speed Control	37,37
8,05	0,55	 24	 	36,82
9,98	1,93	 25	 	34,89

TC	13C	Monaco - Remote Service OUT	DISTANCE	SUNDAY
TC	14	Col de Braus	44,87 km	SECTION 7
			AVERAGE	TIME
			33,65 km/h	1h20

DISTANCE		DIRECTION	INFORMATION	km to TC
TOTAL	PARTIAL			
10,08	0,10			34,79
16,25	6,17			28,62
16,84	0,59			28,03
17,00	0,16			27,87
17,72	0,72			27,15

TC	13C	Monaco - Remote Service OUT	DISTANCE	SUNDAY
TC	14	Col de Braus	44,87 km	SECTION 7
			AVERAGE	TIME
			33,65 km/h	1h20

DISTANCE		DIRECTION	INFORMATION	km to TC
TOTAL	PARTIAL			
17,85	0,13	 31		27,02
20,72	2,87	 32		24,15
24,43	3,71	 33		20,44
26,00	1,57	 34		18,87
26,20	0,20	 35		18,67

TC	13C	Monaco - Remote Service OUT	DISTANCE	SUNDAY
TC	14	Col de Braus	44,87 km	SECTION 7
			AVERAGE	TIME
			33,65 km/h	1h20

DISTANCE		DIRECTION	INFORMATION	km to TC
TOTAL	PARTIAL			
31,10	4,90	<p>36</p>	<div style="border: 2px solid red; padding: 5px; display: inline-block;">SOSPEL</div>	13,77
31,70	0,60	<p>37</p>	<div style="border: 1px solid black; padding: 2px; display: inline-block;">D 2566</div> SS N 43°52.583' 14-16 E 07°26.983'	13,17
31,76 ①	0,06	<p>38</p>	 RZ N 43°52.633' 10 E 07°27.050'	13,11
↓	↓			↓
31,84 ②	0,08			13,03
↓	↓			↓
31,88 ③	0,04			12,99
31,94	0,06	<p>39</p>	<div style="border: 1px solid black; padding: 2px; display: inline-block;">D 2204</div> L'ESCARÈNE NICE	12,93

TC	13C	Monaco - Remote Service OUT	DISTANCE	SUNDAY
TC	14	Col de Braus	44,87 km	SECTION 7
			AVERAGE	TIME
			33,65 km/h	1h20

DISTANCE		DIRECTION	INFORMATION	km to TC
TOTAL	PARTIAL			
32,15	0,21	 40		12,72
32,50	0,35	 41		12,37
37,98	5,48	 42		6,89
38,47	0,49	 43		6,40
43,90	5,43	 44		0,97

TC	13C	Monaco - Remote Service OUT	DISTANCE	SUNDAY
TC	14	Col de Braus	44,87 km	SECTION 7
			AVERAGE	TIME
			33,65 km/h	1h20

DISTANCE		DIRECTION	INFORMATION	km to TC
TOTAL	PARTIAL			
44,30	0,40	 45	D 54 PEÏRA-CAVA 17 TURINI 29	0,57
44,87	0,57	 46	TC 14 N 43°52.450' E 07°23.533'	0,00
	0,31	 47	START SS 14 N 43°52.583' E 07°23.617'	

dimanche 25 janvier
sunday 25 january

ES / SS 14-16
12,50 km

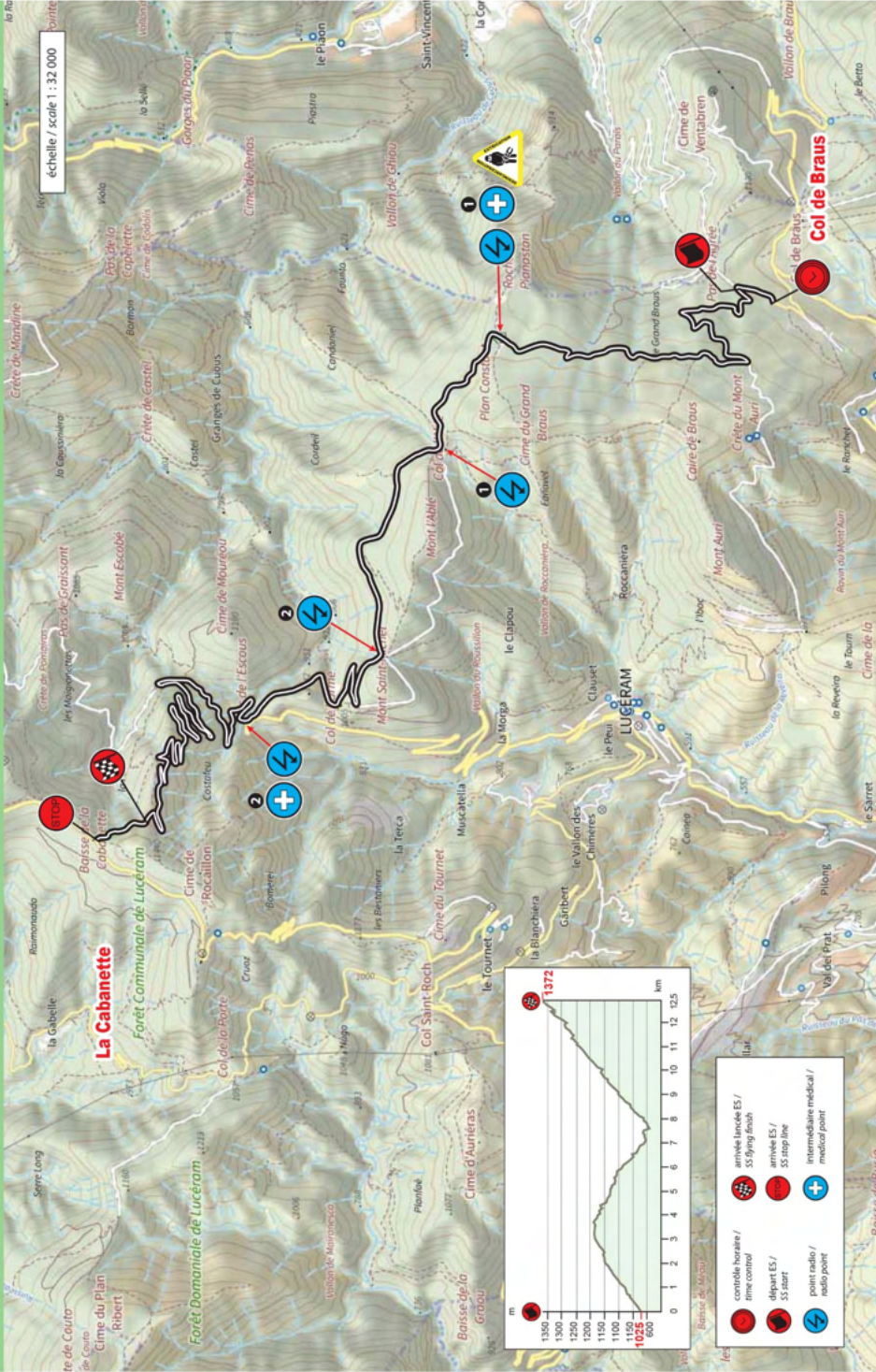

échelle / scale 1 : 32 000

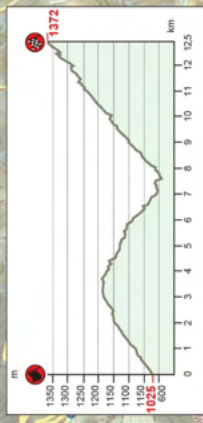

- contrôle horaire / time control
- départ ES / SS start
- arrivée lancée ES / SS finish (rush)
- arrivée ES / SS stop line
- intervention médicale / medical point
- point radio / radio point
-

TC	14	Col de Braus	DISTANCE	SUNDAY
TC	15	La Bollène-Vésubie	40,10 km	SECTION 7
SS	14	Col de Braus / La Cabanette 1	AVERAGE	TIME
		12,50 km	28,64 km/h	1h24



TC	14	Col de Braus	DISTANCE	SUNDAY
TC	15	La Bollène-Vésubie	40,10 km	SECTION 7
SS	14	Col de Braus / La Cabanette 1	AVERAGE	TIME
		12,50 km	28,64 km/h	1h24

DISTANCE		DIRECTION	INFORMATION	km to TC
TOTAL	PARTIAL			
0,00	0,00	<p>1 12,50</p>	<p>START SS 14</p> <p>N 43°52.583' E 07°23.617'</p>	40,10
3,22	3,22	<p>2 9,28</p>	<p>1 </p> <p>N 43°53.400' E 07°23.433'</p>	36,88
4,17	0,95	<p>3 8,33</p>	<p>1 </p> <p>N 43°53.767' E 07°22.850'</p>	35,93
5,76	1,59	<p>4 6,74</p>	<p>2 </p> <p>N 43°53.867' E 07°22.000'</p>	34,34
7,64	1,88	<p>5 4,86</p>	<p>D 21</p> <p>8 PEIRA CAVA 16 TURINI</p> <p>N 43°54.333' E 07°21.683'</p>	32,46

SS 14

TC	14	Col de Braus	DISTANCE	SUNDAY
TC	15	La Bollène-Vésubie	40,10 km	SECTION 7
SS	14	Col de Braus / La Cabanette 1	AVERAGE	TIME
		12,50 km	28,64 km/h	1h24

DISTANCE		DIRECTION	INFORMATION	km to TC
TOTAL	PARTIAL			
12,50	4,86		FINISH SS 14 N 43°54.700' E 07°21.250'	27,60
12,78	0,28		DECELERATION AREA	27,32
12,88	0,10		 STOP SS 14 N 43°54.870 E 07°21.175'	27,22
17,66	4,78		 	22,44
20,21	2,55			19,89

SS 14

TC	14	Col de Braus	DISTANCE	SUNDAY
TC	15	La Bollène-Vésubie	40,10km	SECTION 7
SS	14	Col de Braus / La Cabanette 1	AVERAGE	TIME
		12,50km	28,64 km/h	1h24

DISTANCE		DIRECTION	INFORMATION	km to TC
TOTAL	PARTIAL			
28,39	8,18	 11		11,71
28,77	0,38	 12		11,33
28,99	0,22	 13		11,11
32,42	3,43	 14		7,68
33,18	0,76	 15		6,92

TC	14	Col de Braus	DISTANCE	SUNDAY
TC	15	La Bollène-Vésubie	40,10km	SECTION 7
SS	14	Col de Braus / La Cabanette 1	AVERAGE	TIME
		12,50km	28,64 km/h	1h24

DISTANCE		DIRECTION	INFORMATION	km to TC
TOTAL	PARTIAL			
33,79	0,61	 16	 LANTOSQUE ROQUEBILLIERE	6,31
34,93	1,14	 17	 ROQUEBILLIERE S ^T MARTIN-V ^{BIE}	5,17
36,40	1,47	 18		3,70
37,08	0,68	 19	 LA BOLLÈNE V ^{BIE}	3,02
37,23	0,15	 20	 LA BOLLÈNE-V ^{BIE} 3	2,87

TC	14	Col de Braus	DISTANCE	SUNDAY
TC	15	La Bollène-Vésubie	40,10 km	SECTION 7
SS	14	Col de Braus / La Cabanette 1	AVERAGE	TIME
		12,50 km	28,64 km/h	1h24

DISTANCE		DIRECTION	INFORMATION	km to TC
TOTAL	PARTIAL			
39,85	2,62	 21		0,25
40,00	0,15	 22	 No way cancelled on rally day	0,10
40,10	0,10	 23	<p>TC 15</p> <p>N 43°59.425' E 07°19.900'</p>	0,00
	0,10	 24	<p>START SS 15</p> <p>N 43°59.450' E 07°19.920'</p>	



ES / SS 15-17
23,45 km

La Bollène-Vésubie / Moulinet

dimanche 25 janvier
sunday 25 january

échelle / scale 1 : 34 000

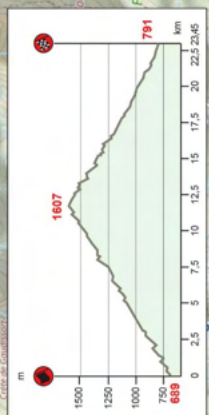
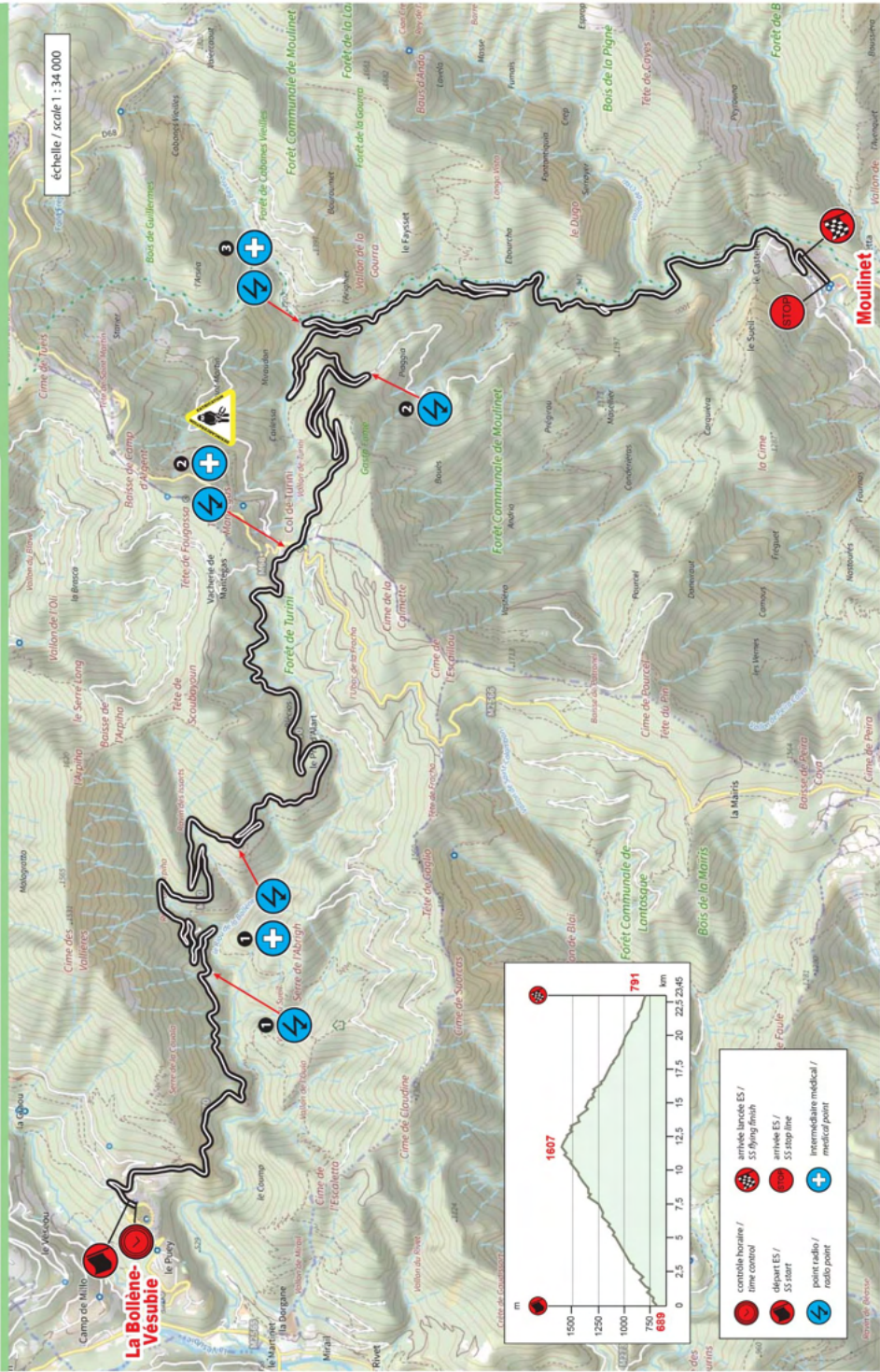

- contrôle horaire / time control
- arrivée ES / SS stop line
- départ ES / SS start
- point radio / radio point
- intermédiaire médical / medical point
- arrivée lancee ES / SS stop finish
- arrivée ES / SS stop line
- intermédiaire médical / medical point

TC	15	La Bollène-Vésubie	DISTANCE	SUNDAY
TC	16	Col de Braus	49,68 km	SECTION 7
SS	15	La Bollène-Vésubie / Moulinet 1	AVERAGE	TIME
		23,45 km	32,76 km/h	1h31

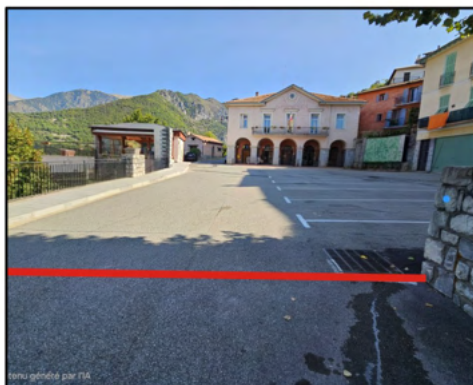

TC	15	La Bollène-Vésubie	DISTANCE	SUNDAY
TC	16	Col de Braus	49,68 km	SECTION 7
SS	15	La Bollène-Vésubie / Moulinet 1	AVERAGE	TIME
			23,45 km	1h31

DISTANCE		DIRECTION	INFORMATION	km to TC
TOTAL	PARTIAL			
0,00	0,00	 1 23,45	START SS 15 N 43°59.450' E 07°19.920'	49,68
0,26	0,26	 2 23,19		49,42
3,15	2,89	 3 20,30	 N 43°59.083' E 07°21.167'	46,53
7,15	4,00	 4 16,30	 N 43°58.933' E 07°21.867'	42,53
11,83	4,68	 5 11,62	 N 43°58.650' E 07°23.483'	37,85

SS 15

Turn quickly !!!

TC	15	La Bollène-Vésubie	DISTANCE	SUNDAY
TC	16	Col de Braus	49,68 km	SECTION 7
SS	15	La Bollène-Vésubie / Moulinet 1	AVERAGE	TIME
		23,45 km	32,76 km/h	1h31

DISTANCE		DIRECTION	INFORMATION	km to TC
TOTAL	PARTIAL			
11,91	0,08		 	37,77
15,18	3,27		 N 43°58.317' E 07°24.417'	34,50
17,47	2,29		 N 43°58.550' E 07°24.717'	32,21
22,62	5,15			27,06
23,23	0,61		 	26,45

TC	15	La Bollène-Vésubie	DISTANCE	SUNDAY
TC	16	Col de Braus	49,68 km	SECTION 7
SS	15	La Bollène-Vésubie / Moulinet 1	AVERAGE	TIME
			32,76 km/h	1h31

DISTANCE		DIRECTION	INFORMATION	km to TC
TOTAL	PARTIAL			
23,45	0,22	<p>11</p>	<p>FINISH SS 15</p> <p>N 43°56.550' E 07°24.950'</p>	26,23
23,65	0,20	<p>12</p>	<p>DECELERATION AREA</p>	26,03
23,75	0,10	<p>13</p>	<p>STOP SS 15</p> <p>N 43°56.450' E 07°24.783'</p>	25,93
23,78	0,03	<p>14</p>	<p>SOSPEL</p>	25,90
26,33	2,55	<p>15</p>	<p>N.D.de LA MENOUR</p>	23,35

SS 15

TC	15	La Bollène-Vésubie	DISTANCE	SUNDAY
TC	16	Col de Braus	49,68 km	SECTION 7
SS	15	La Bollène-Vésubie / Moulinet 1	AVERAGE	TIME
		23,45 km	32,76 km/h	1h31

DISTANCE		DIRECTION	INFORMATION	km to TC
TOTAL	PARTIAL			
35,63	9,30	 16	<div style="border: 1px solid red; padding: 5px; display: inline-block;">SOSPEL</div>	14,05
35,85	0,22	 17	<div style="border: 1px solid yellow; padding: 2px; display: inline-block;">D 2204</div> <div style="border: 1px solid black; padding: 2px; display: inline-block;">19 MENTON</div> <div style="border: 1px solid black; padding: 2px; display: inline-block;">23 BREIL^S ROYA</div>	13,83
36,19	0,34	 18 <small>SS La Bévière</small>		13,49
36,40	0,21	 19 <small>SS La Bévière</small>	<div style="border: 1px solid yellow; padding: 2px; display: inline-block;">D 2566</div> <div style="border: 1px solid black; padding: 2px; display: inline-block;">MENTON</div> <div style="border: 1px solid black; padding: 2px; display: inline-block;">CASTILLON S^T AGNES</div>	13,28
36,51	0,11	 20 <div style="border: 1px solid gray; padding: 2px; display: inline-block;">0,06</div>	<div style="border: 1px solid yellow; padding: 2px; display: inline-block;">D 2566</div> <div style="border: 1px solid black; padding: 2px; display: inline-block;">19^h Col de Castillon</div>	13,17

TC	15	La Bollène-Vésubie	DISTANCE	SUNDAY
TC	16	Col de Braus	49,68 km	SECTION 7
SS	15	La Bollène-Vésubie / Moulinet 1	AVERAGE	TIME
		23,45 km	32,76 km/h	1h31

DISTANCE		DIRECTION	INFORMATION	km to TC
TOTAL	PARTIAL			
36,57 ①	0,06		RZ 11 N 43°52.633' E 07°27.050'	13,11
36,65 ②	0,08			13,03
36,69 ③	0,04			12,99
36,75	0,06		 	12,93
36,96	0,21			12,72
37,31	0,35		 	12,37

TC	15	La Bollène-Vésubie	DISTANCE	SUNDAY
TC	16	Col de Braus	49,68 km	SECTION 7
SS	15	La Bollène-Vésubie / Moulinet 1	AVERAGE	TIME
			23,45 km	1h31

DISTANCE		DIRECTION	INFORMATION	km to TC
TOTAL	PARTIAL			
42,79	5,48	 25		6,89
43,28	0,49	 26		6,40
48,71	5,43	 27		0,97
49,11	0,40	 28		0,57
49,68	0,57	 29		0,00

TC	15	La Bollène-Vésubie	DISTANCE	SUNDAY
TC	16	Col de Braus	49,68 km	SECTION 7
SS	15	La Bollène-Vésubie / Moulinet 1	AVERAGE	TIME
			32,76 km/h	1h31
			23,45 km	

DISTANCE		DIRECTION	INFORMATION	km to TC
TOTAL	PARTIAL			
	0,31		START SS 16 N 43°52.583' E 07°23.617'	
		30		



dimanche 25 janvier
sunday 25 january

ES / SS 14-16

12,50 km

échelle / scale : 32 000

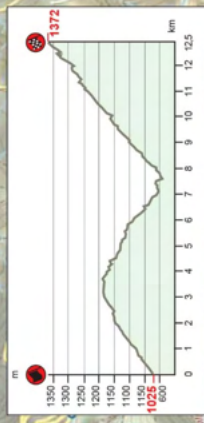
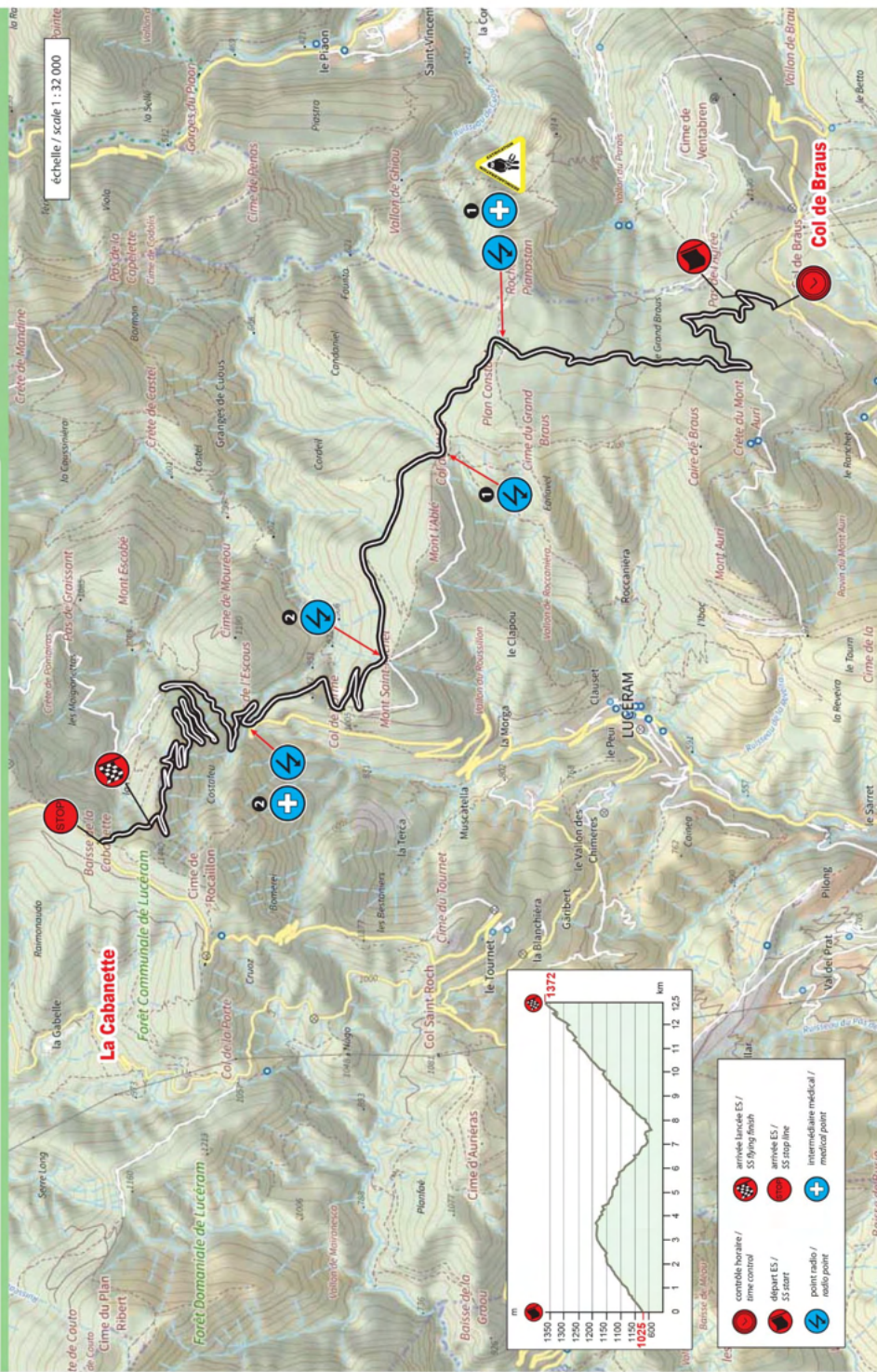

	comble horaire / time control
	départ ES / SS start
	point radio / radio point
	arrivées lancées ES / SS finish (finish)
	arrivées ES / SS stop line
	intermédiaire médical / medical point

TC	16	Col de Braus	DISTANCE	SUNDAY
TC	16A	Roquebillière - Regroup IN	42,04km	SECTION 7
SS	16	Col de Braus / La Cabanette 2	AVERAGE	TIME
		12,50km	43,49 km/h	0h58



TC	16	Col de Braus	DISTANCE	SUNDAY
TC	16A	Roquebillière - Regroup IN	42,04 km	SECTION 7
SS	16	Col de Braus / La Cabanette 2	AVERAGE	TIME
		12,50 km	43,49 km/h	0h58

DISTANCE		DIRECTION	INFORMATION	km to TC
TOTAL	PARTIAL			
0,00	0,00		START SS 16 N 43°52.583' E 07°23.617'	42,04
3,22	3,22		 N 43°53.400' E 07°23.433'	38,82
4,17	0,95		 Col de l'Ablé 1049 m N 43°53.767' E 07°22.850'	37,87
5,76	1,59		 N 43°53.867' E 07°22.000'	36,28
7,64	1,88		 D 21 8 PEIRA CAVA 16 TURINI N 43°54.333' E 07°21.683'	34,40

SS 16

TC	16	Col de Braus	DISTANCE	SUNDAY
TC	16A	Roquebillière - Regroup IN	42,04 km	SECTION 7
SS	16	Col de Braus / La Cabanette 2	AVERAGE	TIME
		12,50 km	43,49 km/h	0h58

DISTANCE		DIRECTION	INFORMATION	km to TC
TOTAL	PARTIAL			
12,50	4,86		FINISH SS 16 N 43°54.700' E 07°21.250'	29,54
12,78	0,28		DECELERATION AREA	29,26
12,88	0,10		D 2566 STOP SS 16 N 43°54.870 E 07°21.175'	29,16
17,66	4,78		Col S' Roch D 73 	24,38
20,21	2,55		COL DES PORTES	21,83

SS 16

TC	16	Col de Braus	DISTANCE	SUNDAY
TC	16A	Roquebillière - Regroup IN	42,04km	SECTION 7
SS	16	Col de Braus / La Cabanette 2	AVERAGE	TIME
		12,50km	43,49 km/h	0h58

DISTANCE		DIRECTION	INFORMATION	km to TC
TOTAL	PARTIAL			
28,39	8,18	 11		13,65
28,77	0,38	 12		13,27
28,99	0,22	 13		13,05
32,42	3,43	 14		9,62
33,18	0,76	 15		8,86

TC	16	Col de Braus	DISTANCE	SUNDAY
TC	16A	Roquebillière - Regroup IN	42,04 km	SECTION 7
SS	16	Col de Braus / La Cabanette 2	AVERAGE	TIME
		12,50 km	43,49 km/h	0h58

DISTANCE		DIRECTION	INFORMATION	km to TC
TOTAL	PARTIAL			
33,79	0,61	 16		8,25
34,93	1,14	 17		7,11
36,40	1,47	 18		5,64
37,08	0,68	 19		4,96
37,23	0,15	 20		4,81

TC	16	Col de Braus	DISTANCE	SUNDAY
TC	16A	Roquebillière - Regroup IN	42,04km	SECTION 7
SS	16	Col de Braus / La Cabanette 2	AVERAGE	TIME
		12,50km	43,49 km/h	0h58

DISTANCE		DIRECTION	INFORMATION	km to TC
TOTAL	PARTIAL			
38,65	1,42		<p>M 2565</p> <p>ROQUEBILLIERE - <i>Vieux Village</i></p> <p>BELVEDERE</p>	3,39
39,92	1,27		<p>M 2565</p> <p>ROQUEBILLIERE - <i>Vieux Village</i></p> <p>S^T MARTIN-V^{BIE}</p>	2,12
40,13	0,21		<p>M 2565</p> <p>ROQUEBILLIERE</p> <p>50</p>	1,91
40,84	0,71		<p>M 69</p> <p>ROQUEBILLIERE - <i>CENTRE</i></p> <p>Office de Tourisme</p>	1,20
41,80	0,96		<p>ROQUEBILLIERE</p>	0,24

TC	16	Col de Braus	DISTANCE	SUNDAY
TC	16A	Roquebillière - Regroup IN	42,04 km	SECTION 7
SS	16	Col de Braus / La Cabanette 2	AVERAGE	TIME
		12,50 km	43,49 km/h	0h58

DISTANCE		DIRECTION	INFORMATION	km to TC
TOTAL	PARTIAL			
41,94	0,14	 <div style="border: 1px solid black; padding: 2px; display: inline-block;">26</div>	<div style="text-align: center;">!</div> <div style="border: 1px solid black; padding: 5px; display: inline-block;"> Mairie Eglise Centre Jean CHANTON </div> Rue André Blanc	0,10
42,04	0,10	 <div style="border: 1px solid black; padding: 2px; display: inline-block;">27</div>	<div style="text-align: center;">Regroup IN</div> <div style="text-align: center;">TC 16A</div> N 44°00.774' E 07°18.479'	0,00

TC	16A	Roquebillière - Regroup IN	DISTANCE	SUNDAY
TC	16B	Roquebillière - Regroup OUT	0,13 km	SECTION 7
			AVERAGE	TIME
			km/h	0h45



TC 16A



TC 16B



TC	16A	Roquebillière - Regroup IN	DISTANCE	SUNDAY
TC	16B	Roquebillière - Regroup OUT	0,13 km	SECTION 7
			AVERAGE	TIME
			km/h	0h45

Regroup - Roquebillière

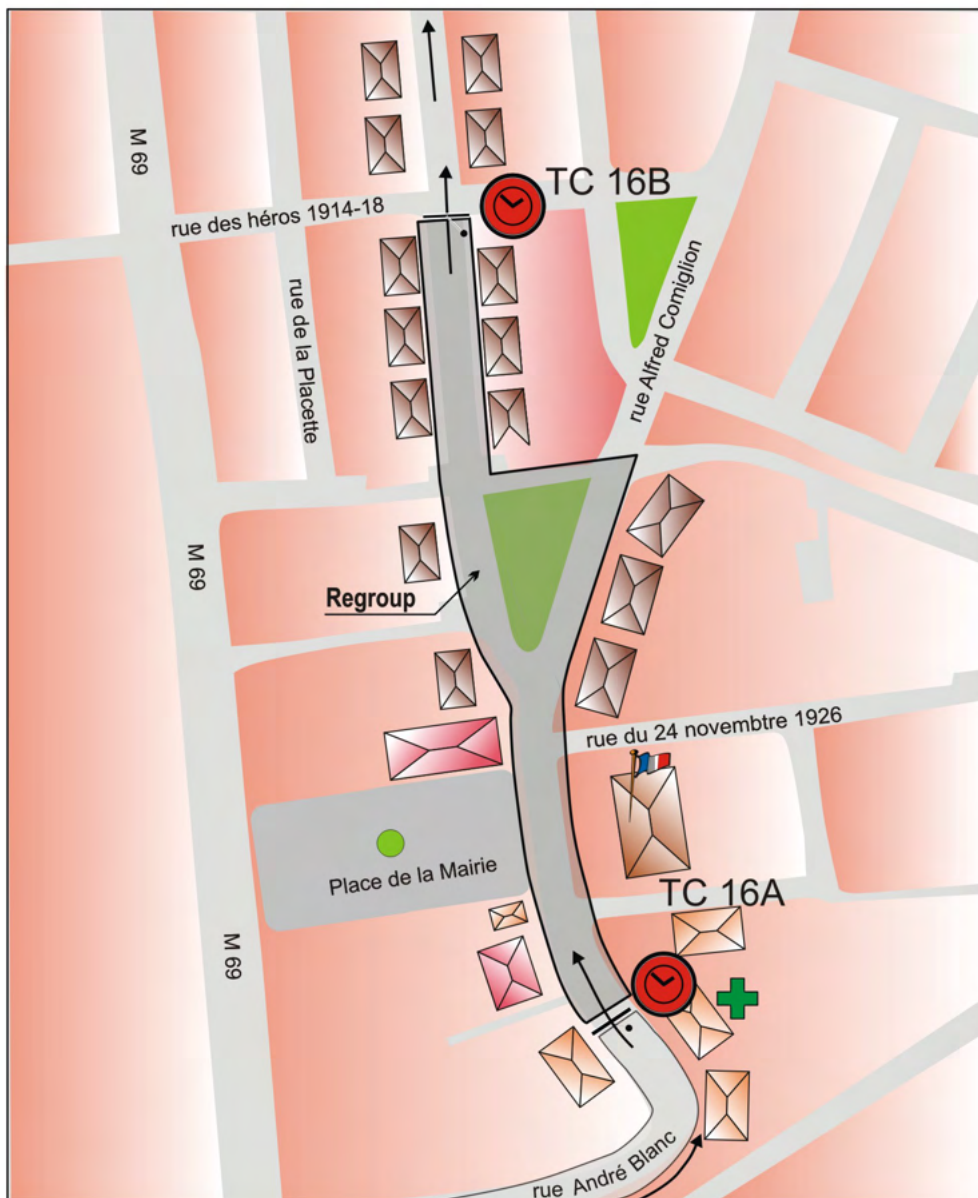

TC	16B	Roquebillière - Regroup OUT	DISTANCE	SUNDAY
TC	17	La Bollène-Vésubie	6,07 km	SECTION 8
			AVERAGE	TIME
			18,21 km/h	0h20

DISTANCE		DIRECTION	INFORMATION	km to TC
TOTAL	PARTIAL			
0,00	0,00	<p>1</p>	<p>Regroup OUT TC 16B</p> <p> N 44°00.737' Rue Dr Mattéo E 07°18.444'</p>	6,07
0,04	0,04	<p>2</p>	<p>Rue Jacques Fantino</p>	6,03
0,09	0,05	<p>3</p>		5,98
1,47	1,38	<p>4</p>	<p>M 2565</p> <p>LANTOSQUE</p> <p>NICE</p>	4,60
2,29	0,82	<p>5</p>	<p>M 2565</p> <p>LA BOLLÈNE -VÉSUBIE</p>	3,78

TC	16B	Roquebillière - Regroup OUT	DISTANCE	SUNDAY
TC	17	La Bollène-Vésubie	6,07 km	SECTION 8
			AVERAGE	TIME
			18,21 km/h	0h20

DISTANCE		DIRECTION	INFORMATION	km to TC
TOTAL	PARTIAL			
3,05	0,76	<p>6</p>		3,02
3,20	0,15	<p>7</p>		2,87
5,82	2,62	<p>8</p>		0,25
5,97	0,15	<p>9</p>	<p>No way cancelled on rally day</p>	0,10
6,07	0,10	<p>10</p>	<p>N 43°59.425' E 07°19.900'</p>	0,00

TC	16B	Roquebillière - Regroup OUT	DISTANCE	SUNDAY
TC	17	La Bollène-Vésubie	6,07 km	SECTION 8
			AVERAGE	TIME
			18,21 km/h	0h20

DISTANCE		DIRECTION	INFORMATION	km to TC
TOTAL	PARTIAL			
	0,10		START SS 17 N 43°59.450' E 07°19.920'	



dimanche 25 janvier
sunday 25 january

La Bollène-Vésubie / Moulinet

ES / SS 15-17
23,45 km

échelle / scale 1 : 34 000

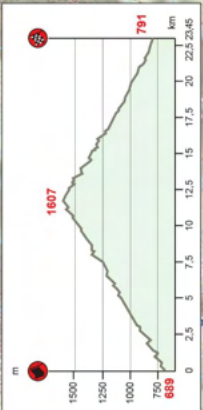
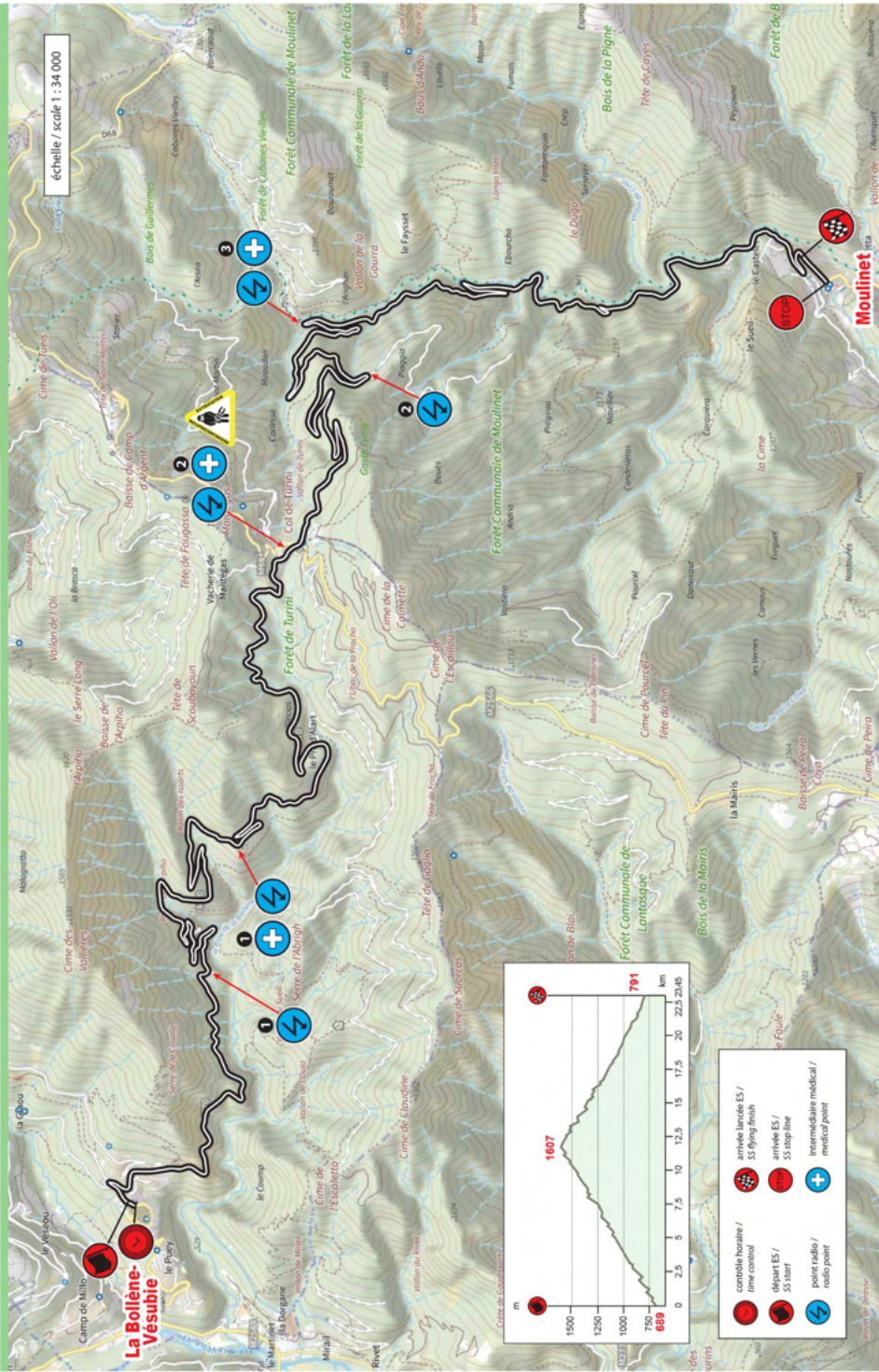

- contrôle horaire / time control
- arrivée ES / SS start
- point radio / radio point
- arrivée ES / SS stop line
- intermédiaires médicaux / medical point
- arrivée ES / SS stop line
- intermédiaires médicaux / medical point

TC	17	La Bollène-Vésubie	DISTANCE	SUNDAY
TC	17A	Monaco - Technical Zone IN	67,15km	SECTION 8
SS	17	La Bollène-Vésubie / Moulinet 2	AVERAGE	TIME
		23,45km	42,41 km/h	1h35



TC	17	La Bollène-Vésubie	DISTANCE	SUNDAY
TC	17A	Monaco - Technical Zone IN	67,15km	SECTION 8
SS	17	La Bollène-Vésubie / Moulinet 2	AVERAGE	TIME
		23,45km	42,41 km/h	1h35

DISTANCE		DIRECTION	INFORMATION	km to TC
TOTAL	PARTIAL			
0,00	0,00	 1 23,45	START SS 17 N 43°59.450' E 07°19.920'	67,15
0,26	0,26	 2 23,19		66,89
3,15	2,89	 3 20,30	 N 43°59.083' E 07°21.167'	64,00
7,15	4,00	 4 16,30	 N 43°58.933' E 07°21.867'	60,00
11,83	4,68	 5 11,62	 N 43°58.650' E 07°23.483'	55,32

SS 17

TC	17	La Bollène-Vésubie	DISTANCE	SUNDAY
TC	17A	Monaco - Technical Zone IN	67,15km	SECTION 8
SS	17	La Bollène-Vésubie / Moulinet 2	AVERAGE	TIME
		23,45km	42,41 km/h	1h35

DISTANCE		DIRECTION	INFORMATION	km to TC
TOTAL	PARTIAL			
11,91	0,08	<p>6</p>	<p>D 2566</p> <p>12 MOULINET</p> <p>25 SOSPEL</p>	55,24
15,18	3,27	<p>7</p>	<p>Défense des forêts Contre l'Incendie</p> <p>Commune de MOULINET</p> <p>2</p> <p></p> <p>N 43°58.317'</p> <p>E 07°24.417'</p>	51,97
17,47	2,29	<p>8</p>	<p>3</p> <p></p> <p></p> <p>↑ 5,6km ↑</p> <p></p> <p>N 43°58.550'</p> <p>E 07°24.717'</p>	49,68
22,62	5,15	<p>9</p>	<p>MOULINET</p>	44,53
23,23	0,61	<p>10</p>	<p>D2566</p> <p>12 SOSPEL</p>	43,92

SS
17

TC	17	La Bollène-Vésubie	DISTANCE	SUNDAY
TC	17A	Monaco - Technical Zone IN	67,15km	SECTION 8
SS	17	La Bollène-Vésubie / Moulinet 2	AVERAGE	TIME
		23,45km	42,41 km/h	1h35

DISTANCE		DIRECTION	INFORMATION	km to TC
TOTAL	PARTIAL			
23,45	0,22	<p>11</p>	<p>FINISH SS 17</p> <p>N 43°56.550' E 07°24.950'</p>	43,70
23,65	0,20	<p>12</p>	<p>DECELERATION AREA</p>	43,50
23,75	0,10	<p>13</p>	<p>STOP SS 17</p> <p>N 43°56.450' E 07°24.783'</p>	43,40
23,78	0,03	<p>Power Stage Podium</p> <p>2 1 3</p> <p>14</p>	<p>SOSPEL</p>	43,37
26,33	2,55	<p>15</p>	<p>N.D. de LA MENOIR</p>	40,82

SS 17

TC	17	La Bollène-Vésubie	DISTANCE	SUNDAY
TC	17A	Monaco - Technical Zone IN	67,15km	SECTION 8
SS	17	La Bollène-Vésubie / Moulinet 2	AVERAGE	TIME
		23,45km	42,41 km/h	1h35

DISTANCE		DIRECTION	INFORMATION	km to TC
TOTAL	PARTIAL			
35,63	9,30	<p>16</p>	<div style="border: 2px solid red; padding: 5px; display: inline-block;">SOSPEL</div>	31,52
35,85	0,22	<p>17</p>	<div style="background-color: yellow; padding: 2px;">D 2204</div> <div style="border: 1px solid black; padding: 2px;">19 MENTON</div>	31,30
36,19	0,34	<p>18</p>		30,96
36,40	0,21	<p>19</p>	<div style="background-color: yellow; padding: 2px;">D 2566</div> <div style="border: 1px solid black; padding: 2px;">MENTON</div>	30,75
36,51	0,11	<p>20</p>	<div style="background-color: yellow; padding: 2px;">D 2566^A</div> <div style="background-color: blue; color: white; padding: 2px;">A 8</div> <div style="border: 1px solid black; padding: 2px;">19t MENTON</div>	30,64

TC	17	La Bollène-Vésubie	DISTANCE	SUNDAY
TC	17A	Monaco - Technical Zone IN	67,15km	SECTION 8
SS	17	La Bollène-Vésubie / Moulinet 2	AVERAGE	TIME
		23,45km	42,41 km/h	1h35

DISTANCE		DIRECTION	INFORMATION	km to TC
TOTAL	PARTIAL			
41,15	4,64	<p>21</p>		26,00
42,10	0,95	<p>22</p>		25,05
48,44	6,34	<p>23</p>		18,71
50,26	1,82	<p>24</p>		16,89
51,08	0,82	<p>0,19</p> <p>25</p>		16,07

TC	17	La Bollène-Vésubie	DISTANCE	SUNDAY
TC	17A	Monaco - Technical Zone IN	67,15km	SECTION 8
SS	17	La Bollène-Vésubie / Moulinet 2	AVERAGE	TIME
		23,45km	42,41 km/h	1h35

DISTANCE		DIRECTION	INFORMATION	km to TC
TOTAL	PARTIAL			
51,27	0,19	 26		15,88
51,68	0,41	 27		15,47
51,90	0,22	 28		15,25
57,50	5,60	 29		9,65
58,00	0,50	 0,10 30		9,15

TC	17	La Bollène-Vésubie	DISTANCE	SUNDAY
TC	17A	Monaco - Technical Zone IN	67,15km	SECTION 8
SS	17	La Bollène-Vésubie / Moulinet 2	AVERAGE	TIME
		23,45km	42,41 km/h	1h35

DISTANCE		DIRECTION	INFORMATION	km to TC
TOTAL	PARTIAL			
58,10	0,10	Maybourne Riviera 31	 	9,05
59,35	1,25	 32		7,80
60,04	0,69	 33	 	7,11
60,56	0,52	 34	 Speed Control	6,59
61,29	0,73	 35	 	5,86

TC	17	La Bollène-Vésubie	DISTANCE	SUNDAY
TC	17A	Monaco - Technical Zone IN	67,15km	SECTION 8
SS	17	La Bollène-Vésubie / Moulinet 2	AVERAGE	TIME
		23,45km	42,41 km/h	1h35

DISTANCE		DIRECTION	INFORMATION	km to TC
TOTAL	PARTIAL			
61,43	0,14	 36	Speed Control	5,72
61,92	0,49	 37	 	5,23
62,44	0,52	 38	Speed Control	4,71
62,94	0,50	 39		4,21
63,30	0,36	 40	 	3,85

TC	17	La Bollène-Vésubie	DISTANCE	SUNDAY
TC	17A	Monaco - Technical Zone IN	67,15km	SECTION 8
SS	17	La Bollène-Vésubie / Moulinet 2	AVERAGE	TIME
		23,45km	42,41 km/h	1h35

DISTANCE		DIRECTION	INFORMATION	km to TC
TOTAL	PARTIAL			
63,81	0,51		<p>Boulevard du Jardin Exotique</p>	3,34
64,18	0,37		<p>Tunnel Albert II</p>	2,97
66,12	1,94	<p>! Keep left</p>		1,03
66,29	0,17		<p>Tunnel Millénium</p>	0,86

TC	17	La Bollène-Vésubie	DISTANCE	SUNDAY
TC	17A	Monaco - Technical Zone IN	67,15km	SECTION 8
SS	17	La Bollène-Vésubie / Moulinet 2	AVERAGE	TIME
		23,45km	42,41 km/h	1h35

DISTANCE		DIRECTION	INFORMATION	km to TC
TOTAL	PARTIAL			
66,40	0,11	 45		0,75
66,48	0,08	 46	 <i>Tunnel Charles III</i>	0,67
66,66	0,18	 47	 <i>Giratoire Canton extérieur</i>	0,49
66,76	0,10	 48	 <i>Tunnel de Serravalle</i>	0,39

TC	17	La Bollène-Vésubie	DISTANCE	SUNDAY
TC	17A	Monaco - Technical Zone IN	67,15km	SECTION 8
SS	17	La Bollène-Vésubie / Moulinet 2	AVERAGE	TIME
		23,45km	42,41 km/h	1h35

DISTANCE		DIRECTION	INFORMATION	km to TC
TOTAL	PARTIAL			
67,15	0,39		Car Wash Media Zone Technical Zone IN TC 17A	0,00

TC	17A	Monaco - Technical Zone IN	DISTANCE	SUNDAY
TC	17B	Monaco - Technical Zone OUT - Parc Fermé IN	0,10 km	SECTION 8
			AVERAGE	TIME
			km/h	0h10

DISTANCE		DIRECTION	INFORMATION	km to TC
TOTAL	PARTIAL			
0,00	0,00		Technical Zone IN TC 17A N 43°43.967' E 07°25.350'	0,10
0,10	0,10		Technical Zone OUT / Parc Fermé IN TC 17B N 43°44.983' E 07°25.333'	0,00

RALLYE MONTE-CARLO

POWER STAGE → PARC FERMÉ

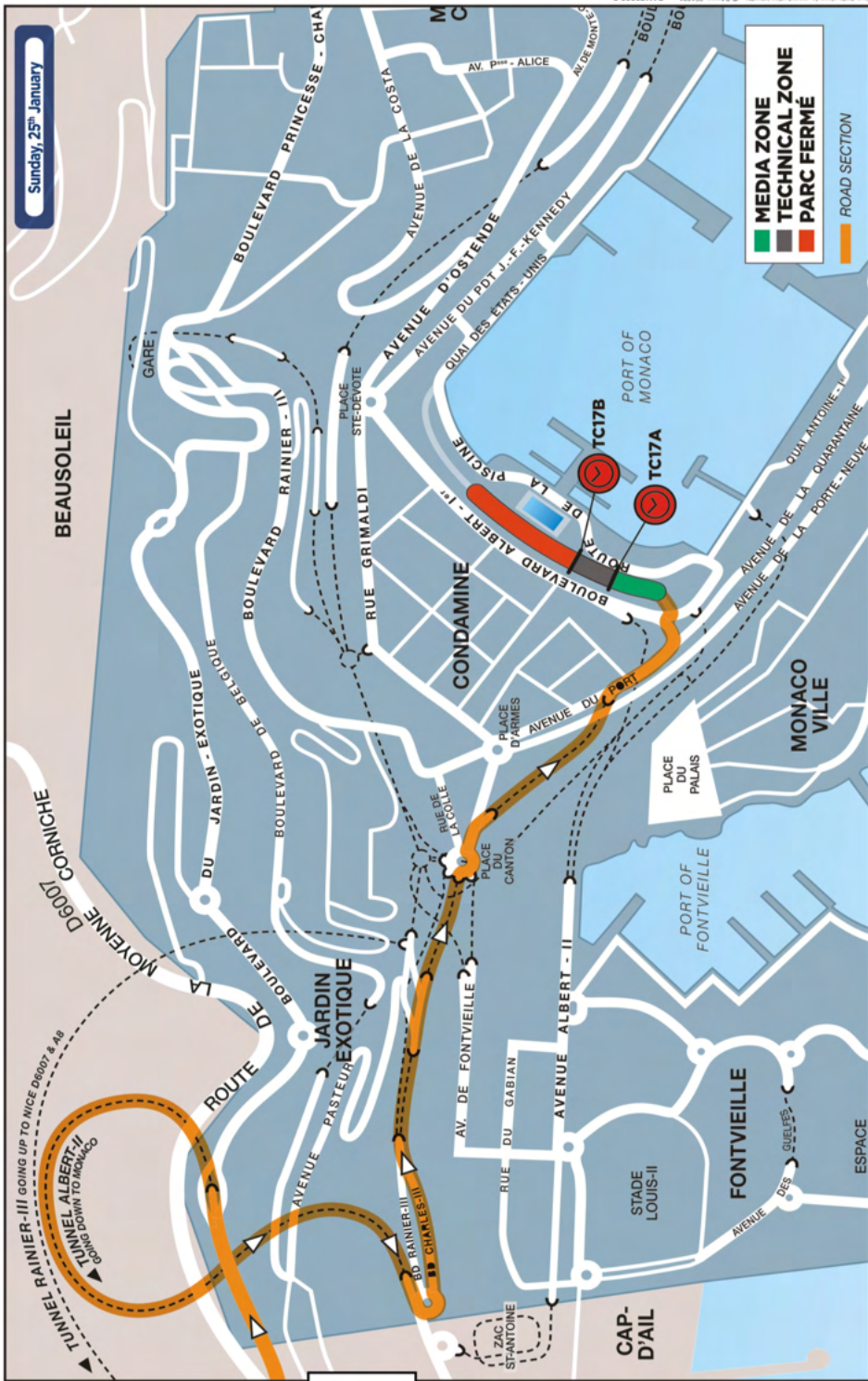

RALLYE MONTE-CARLO

PRIZE GIVING CEREMONY → FINAL SCRUTINEERING → FINAL SCRUTINEERING → PARC FERMÉ



PODIUM
PARC FERMÉ

FROM PODIUM TO FINAL SCRUTINEERING
FROM FINAL SCRUTINEERING TO PARC FERMÉ

FINAL SCRUTINEERING

RALLYE MONTE-CARLO

PRIZE GIVING CEREMONY → PARC FERMÉ





SATURDAY - ALTERNATIVE ROAD

Special Stage

10

TC	10	La Bréole	DISTANCE	SATURDAY
TC	11	Vaumeilh	56,10 km	SECTION 4
Alternative Road			AVERAGE	TIME
			41,56 km/h	1h21

DISTANCE		DIRECTION	INFORMATION	km to TC
TOTAL	PARTIAL			
	0,00	<p>1</p>	<p>TC 10</p> <p>N 44°26.567' E 06°18.250'</p>	
	0,05	<p>2</p> <p>Slowly through TC</p>	<p>START SS 10</p> <p>N 44°26.540' E 06°18.255'</p>	
<u>0,00</u>	0,05	<p>3</p>	<p>TC 10</p> <p>N 44°26.567' E 06°18.250'</p>	56,20
1,01	1,01	<p>4</p>		55,19
7,04	6,03	<p>5</p>		49,16

TC	10	La Bréole	DISTANCE	SATURDAY
TC	11	Vaumeilh	56,10 km	SECTION 4
Alternative Road			AVERAGE	TIME
			41,56 km/h	1h21

DISTANCE		DIRECTION	INFORMATION	km to TC
TOTAL	PARTIAL			
7,95	0,91			48,25
8,33	0,38			47,87
10,93	2,60			45,27
11,45	0,52			44,75
15,92	4,47			40,28

TC	10	La Bréole	DISTANCE	SATURDAY
TC	11	Vaumeilh	56,10 km	SECTION 4
Alternative Road			AVERAGE	TIME
			41,56 km/h	1h21

DISTANCE		DIRECTION	INFORMATION	km to TC
TOTAL	PARTIAL			
17,19	1,27		D 951 GIGORS 2 LA MOTTE DU CAIRE 17 TURRIERS 6	39,01
		11 20		

FURTHER FOLLOW THE NORMAL ITINERARY
 Road Book 2 - Saturday - Page 26 Box 20

SATURDAY - ALTERNATIVE ROAD

Special Stage

11

TC	11	Vaumeilh	DISTANCE	SATURDAY
TC	11A	Gap - Technical Zone & Regroup IN	40,70 km	SECTION 4
Alternative Road			AVERAGE	TIME
			48,84 km/h	0h50

DISTANCE		DIRECTION	INFORMATION	km to TC
TOTAL	PARTIAL			
	0,00	<p>1</p>	<p>D 304</p> <p>SIGOYER 4 MELVE 10</p> <p>TC 11</p> <p>N 44°17.283' E 05°57.417'</p>	
	0,11	<p>2</p>	<p>START SS 11</p> <p>N 44°17.339' E 05°57.441'</p>	
<u>0,00</u>	0,11	<p>Slowly through TC</p> <p>3</p>	<p>TC 11</p> <p>N 44°17.283' E 05°57.417'</p>	40,80
3,04	3,04	<p>4</p>	<p>D 4</p> <p>THEZE 6</p> <p><input checked="" type="checkbox"/> VAUMEILH</p>	37,76
6,32	3,28	<p>5</p>	<p>D 654</p> <p>SIGOYER 4</p> <p>VAUMEILH 5</p>	34,38

TC	11	Vaumeilh	DISTANCE	SATURDAY
TC	11A	Gap - Technical Zone & Regroup IN	40,70 km	SECTION 4
Alternative Road			AVERAGE	TIME
			48,84 km/h	0h50

DISTANCE		DIRECTION	INFORMATION	km to TC
TOTAL	PARTIAL			
8,74	2,42			32,06
9,04	0,30			31,76
15,89	6,85			24,91

FURTHER FOLLOW THE NORMAL ITINERARY
Road Book 2 - Saturday - Page 35 Box 13



SATURDAY - ALTERNATIVE ROAD

Special Stage

12

TC	12	La Bréole	DISTANCE	SATURDAY
TC	12A	Château-Arnoux - Remote service IN	73,20 km	SECTION 5
Alternative Road			AVERAGE	TIME
			49,35 km/h	1h29

DISTANCE		DIRECTION	INFORMATION	km to TC
TOTAL	PARTIAL			
	0,00	<p>1</p>	<p>TC 12</p> <p>N 44°26.567' E 06°18.250'</p>	
	0,05	<p>2</p> <p>Slowly through TC</p>	<p>START SS 12</p> <p>N 44°26.540' E 06°18.255'</p>	
<u>0,00</u>	0,05	<p>3</p>	<p>TC 12</p> <p>N 44°26.567' E 06°18.250'</p>	73,25
1,01	1,01	<p>4</p>		72,24
7,04	6,03	<p>5</p>		66,21

TC	12	La Bréole	DISTANCE	SATURDAY
TC	12A	Château-Arnoux - Remote service IN	73,20 km	SECTION 5
Alternative Road			AVERAGE	TIME
			49,35 km/h	1h29

DISTANCE		DIRECTION	INFORMATION	km to TC
TOTAL	PARTIAL			
7,95	0,91			65,30
8,33	0,38			64,92
10,93	2,60			62,32
11,45	0,52			61,80
15,92	4,47			57,33

TC	12	La Bréole	DISTANCE	SATURDAY
TC	12A	Château-Arnoux - Remote service IN	73,20 km	SECTION 5
Alternative Road			AVERAGE	TIME
			49,35 km/h	1h29

DISTANCE		DIRECTION	INFORMATION	km to TC
TOTAL	PARTIAL			
17,19	1,27		D 951 GIGORS 2 LA MOTTE DU CAIRE 17 TURRIERS 6	56,06

FURTHER FOLLOW THE NORMAL ITINERARY
 Road Book 1 - Saturday - Page 50 Box 20

SUNDAY - ALTERNATIVE ROAD

Special Stage

14

TC	14	Col de Braus	DISTANCE	SUNDAY
TC	15	La Bollène-Vésubie	43,50 km	SECTION 7
Alternative Road			AVERAGE	TIME
			31,07 km/h	1h24

DISTANCE		DIRECTION	INFORMATION	km to TC
TOTAL	PARTIAL			
	0,00	<p>1</p>	<p>TC 14</p> <p>N 43°52.450' E 07°23.533'</p>	
	0,31	<p>2</p> <p>Slowly through TC</p>	<p>START SS 14</p> <p>N 43°52.583' E 07°23.617'</p>	
<u>0,00</u>	0,31	<p>3</p>	<p>TC 14</p> <p>N 43°52.450' E 07°23.533'</p>	44,90
0,60	0,60	<p>4</p>	<p>D 2204</p> <p>TOUET DE L'ESCARENE 8 NICE 29</p>	44,30
5,70	5,10	<p>5</p>	<p>S^T LAURENT C^m de LUCERAM</p>	39,20

TC	14	Col de Braus	DISTANCE	SUNDAY
TC	15	La Bollène-Vésubie	43,50 km	SECTION 7
Alternative Road			AVERAGE	TIME
			31,07 km/h	1h24

DISTANCE		DIRECTION	INFORMATION	km to TC
TOTAL	PARTIAL			
8,23	2,53	<p>6</p>	<p>D 2204</p> <p>TOUËT DE L' ESCARENE</p> <p>30</p>	36,67
10,08	1,85	<p>7</p>	<p>D 2204</p> <p>L'ESCARENE</p>	34,82
10,19	0,11	<p>8</p>	<p>D 2566</p> <p>LUCERAM Peira-Cava</p>	34,71
10,46	0,27	<p>9</p>	<p>Gendarmerie</p> <p>Centre de Secours</p>	34,44
11,31	0,85	<p>10</p>	<p>D 2566</p> <p>LUCERAM PEIRA-CAVA</p>	33,59

TC	14	Col de Braus	DISTANCE	SUNDAY
TC	15	La Bollène-Vésubie	43,50 km	SECTION 7
Alternative Road			AVERAGE	TIME
			31,07 km/h	1h24

DISTANCE		DIRECTION	INFORMATION	km to TC
TOTAL	PARTIAL			
15,96	4,65	 11	D 2566 	28,94
16,57	0,61	 12	D 2566 	28,33
22,42	5,85	 13	D 15 	22,48
22,46	0,04	 14 9	 D 73 	22,44

FURTHER FOLLOW THE NORMAL ITINERARY
Road Book 2 - Sunday - Page 104 Box 9

SUNDAY - ALTERNATIVE ROAD

Special Stage

15

Version A

TC	15	La Bollène-Vésubie	DISTANCE	SUNDAY
TC	16	Col de Braus	105,00 km	SECTION 7
Alternative Road			AVERAGE	TIME
			48,46 km/h	2h10

DISTANCE		DIRECTION	INFORMATION	km to TC
TOTAL	PARTIAL			
	0,00	<p>1</p>	<p>TC 15</p> <p>N 43°59.425' E 07°19.900'</p>	
	0,10	<p>2</p>	<p>START SS 15</p> <p>N 43°59.450' E 07°19.920'</p>	
<u>0,00</u>	0,10	<p>3</p>	<p>TC 15</p> <p>N 43°59.425' E 07°19.900'</p>	105,13
0,10	0,10	<p>4</p>	<p>M 70</p> <p>S^T MARTIN V^{EB} 16 NICE 55</p> <p>AUTRES DIRECTIONS</p>	105,03
3,06	2,96	<p>5</p>	<p>M 2565</p> <p>2 LANTOSQUE 52 NICE</p>	102,07

TC	15	La Bollène-Vésubie	DISTANCE	SUNDAY
TC	16	Col de Braus	105,00 km	SECTION 7
Alternative Road			AVERAGE	TIME
			48,46 km/h	2h10

DISTANCE		DIRECTION	INFORMATION	km to TC
TOTAL	PARTIAL			
3,21	0,15	<p>6</p>	<p>M 2565</p> <p>LANTOSQUE</p> <p>NICE</p>	101,92
3,83	0,62	<p>7</p>	<p>M 173</p> <p>LANTOSQUE</p>	101,30
4,24	0,41	<p>8</p>	<p>M 173</p> <p>LANTOSQUE</p> <p>NICE</p>	100,89
5,36	1,12	<p>9</p>	<p>M 173</p> <p>NICE</p> <p>Vers D 6202</p>	99,77
6,51	1,15	<p>10</p>	<p>M 2565</p> <p>NICE</p> <p>Vers M 6202</p>	98,62

TC	15	La Bollène-Vésubie	DISTANCE	SUNDAY
TC	16	Col de Braus	105,00 km	SECTION 7
Alternative Road			AVERAGE	TIME
			48,46 km/h	2h10

DISTANCE		DIRECTION	INFORMATION	km to TC
TOTAL	PARTIAL			
13,75	7,24	 11	 	91,38
13,96	0,21	 12	 	91,17
14,39	0,43	 13	 	90,74
20,11	5,72	 14	 	85,02
24,21	4,10	 15	 Pont A. Durandy	80,92

TC	15	La Bollène-Vésubie	DISTANCE	SUNDAY
TC	16	Col de Braus	105,00 km	SECTION 7
Alternative Road			AVERAGE	TIME
			48,46 km/h	2h10

DISTANCE		DIRECTION	INFORMATION	km to TC
TOTAL	PARTIAL			
24,42	0,21	 16		80,71
25,98	1,56	 17		79,15
26,73	0,75	 18		78,40
26,90	0,17	 19	 <i>Pont Charles Albert</i>	78,23
27,13	0,23	 20		78,00

TC	15	La Bollène-Vésubie	DISTANCE	SUNDAY
TC	16	Col de Braus	105,00 km	SECTION 7
Alternative Road			AVERAGE	TIME
			48,46 km/h	2h10

DISTANCE		DIRECTION	INFORMATION	km to TC
TOTAL	PARTIAL			
27,61	0,48		<p>M 901</p> <p>NICE</p> <p>CARROS</p> <p>LE BROC</p>	77,52
28,29	0,68		<p>M 901</p> <p>NICE</p> <p>CARROS</p> <p>LE BROC</p>	76,84
28,81	0,52		<p>M 901</p> <p>NICE</p> <p>CARROS</p>	76,32
30,18	1,37		<p>M 6202^{BIS}</p> <p>NICE</p> <p>CARROS</p>	74,95
31,80	1,62		<p>M 6202^{BIS}</p> <p>NICE</p> <p>CARROS</p>	73,33

TC	15	La Bollène-Vésubie	DISTANCE	SUNDAY
TC	16	Col de Braus	105,00 km	SECTION 7
Alternative Road			AVERAGE	TIME
			48,46 km/h	2h10

DISTANCE		DIRECTION	INFORMATION	km to TC
TOTAL	PARTIAL			
34,18	2,38	<p>26</p>		70,95
45,41	11,23	<p>27</p>		59,72
46,21	0,80	<p>28</p>		58,92
46,76	0,55	<p>29</p>	<p>1,00€</p> <p>TOLLGATE</p>	58,37
52,68	5,92	<p>30</p>	<p>Tunnel Las Planas</p>	52,45

TC	15	La Bollène-Vésubie	DISTANCE	SUNDAY
TC	16	Col de Braus	105,00 km	SECTION 7
Alternative Road			AVERAGE	TIME
			48,46 km/h	2h10

DISTANCE		DIRECTION	INFORMATION	km to TC
TOTAL	PARTIAL			
53,24	0,56	 31		51,89
56,54	3,30	 32		48,59
63,61	7,07	 33		41,52
64,51	0,90	 34	<p>2,80€</p> <p>TOLLGATE</p>	40,62
76,51	12,00	 35		28,62

TC	15	La Bollène-Vésubie	DISTANCE	SUNDAY
TC	16	Col de Braus	105,00 km	SECTION 7
Alternative Road			AVERAGE	TIME
			48,46 km/h	2h10

DISTANCE		DIRECTION	INFORMATION	km to TC
TOTAL	PARTIAL			
77,10	0,59		<p>D 22^A</p> <p>MENTON</p> <p>SOSPEL</p>	28,03
77,26	0,16		<p>D 2566</p> <p>SOSPEL CASTILLON</p>	27,87

FURTHER FOLLOW THE NORMAL ITINERARY
Road Book 2 - Sunday - Page 96 Box 29



SUNDAY - ALTERNATIVE ROAD

Special Stage

15

Version B

TC	15	La Bollène-Vésubie	DISTANCE	SUNDAY
TC	16	Col de Braus	70,00 km	SECTION 7
Alternative Road			AVERAGE	TIME
			32,31 km/h	2h10

DISTANCE		DIRECTION	INFORMATION	km to TC
TOTAL	PARTIAL			
	0,00	<p>1</p>	<p>TC 15</p> <p>N 43°59.425' E 07°19.900'</p>	
	0,10	<p>2</p>	<p>START SS 15</p> <p>N 43°59.450' E 07°19.920'</p>	
<u>0,00</u>	0,10	<p>3</p>	<p>TC 15</p> <p>N 43°59.425' E 07°19.900'</p>	70,40
0,10	0,10	<p>4</p>	<p>M 70</p> <p>S^T MARTIN V^{EB} 16 NICE 55</p> <p>AUTRES DIRECTIONS</p>	70,30
3,06	2,96	<p>5</p>	<p>M 2565</p> <p>2 LANTOSQUE 52 NICE</p>	67,34

TC	15	La Bollène-Vésubie	DISTANCE	SUNDAY
TC	16	Col de Braus	70,00 km	SECTION 7
Alternative Road			AVERAGE	TIME
			32,31 km/h	2h10

DISTANCE		DIRECTION	INFORMATION	km to TC
TOTAL	PARTIAL			
3,21	0,15	 6		67,19
3,83	0,62	 7		66,57
4,24	0,41	 8		66,16
5,36	1,12	 9		65,04
6,51	1,15	 10		63,89

TC	15	La Bollène-Vésubie	DISTANCE	SUNDAY
TC	16	Col de Braus	70,00 km	SECTION 7
Alternative Road			AVERAGE	TIME
			32,31 km/h	2h10

DISTANCE		DIRECTION	INFORMATION	km to TC
TOTAL	PARTIAL			
7,06	0,55	<p>11</p>	<p>M 73</p> <p>LODA</p> <p>S^t COLOMBAN</p>	63,34
7,82	0,76	<p>12</p>	<p>M 73</p> <p>NICE par Col S^t Roch 52</p>	62,58
11,22	3,40	<p>13</p>	<p>Loda</p> <p>Cne de LANTOSQUE</p>	59,18
20,45	9,23	<p>14</p>	<p>COL DES PORTES</p>	49,95
22,72	2,27	<p>0,08</p> <p>15</p>	<p>M 2566</p> <p>LUCERAM L' ESCARENE</p> <p>Col S^t Roch</p>	47,68

TC	15	La Bollène-Vésubie	DISTANCE	SUNDAY
TC	16	Col de Braus	70,00 km	SECTION 7
Alternative Road			AVERAGE	TIME
			32,31 km/h	2h10

DISTANCE		DIRECTION	INFORMATION	km to TC
TOTAL	PARTIAL			
22,80	0,08	<p>16</p>		47,60
28,64	5,84	<p>17</p>		41,76
28,91	0,27	<p>18</p>		41,49
34,24	5,33	<p>19</p>		36,16
35,02	0,78	<p>20</p>		35,38

TC	15	La Bollène-Vésubie	DISTANCE	SUNDAY
TC	16	Col de Braus	70,00 km	SECTION 7
Alternative Road			AVERAGE	TIME
			32,31 km/h	2h10

DISTANCE		DIRECTION	INFORMATION	km to TC
TOTAL	PARTIAL			
35,37	0,35	 21	D 2204 TOUËT-DE-L' ESCARENE SOSPEL 	35,03
36,67	1,30	 22	D 2204 TOUËT-DE-L' ESCARENE 	33,73
39,57	2,90	 23		30,83
44,97	5,40	 24	D 2204 SOSPEL 12 Col de Braus 0,4	25,43
50,87	5,90	 25		19,53

TC	15	La Bollène-Vésubie	DISTANCE	SUNDAY
TC	16	Col de Braus	70,00 km	SECTION 7
Alternative Road			AVERAGE	TIME
			32,31 km/h	2h10

DISTANCE		DIRECTION	INFORMATION	km to TC
TOTAL	PARTIAL			
56,35	5,48		<p>D 2204</p> <p>SOSPEL</p>	14,05
56,57	0,22		<p>D 2204</p> <p>CASTILLON</p> <p>MENTON</p> <p>CENTRE VILLE</p>	13,83

FURTHER FOLLOW THE NORMAL ITINERARY
Road Book 2 - Sunday - Page 114 Box 17



SUNDAY - ALTERNATIVE ROAD

Special Stage

15

Version C

TC	15	La Bollène-Vésubie	DISTANCE	SUNDAY
TC	16	Col de Braus	75,00 km	SECTION 7
Alternative Road			AVERAGE	TIME
			34,62 km/h	2h10

DISTANCE		DIRECTION	INFORMATION	km to TC
TOTAL	PARTIAL			
0,00	0,00	<p>1 23,45</p>	<p>START SS 15</p> <p>N 43°59.450' E 07°19.920'</p>	75,00
0,26	0,26	<p>2 23,19</p>		74,74
3,15	2,89	<p>3 20,30</p>	<p>N 43°59.083' E 07°21.167'</p>	71,85
7,15	4,00	<p>4 16,30</p>	<p>N 43°58.933' E 07°21.867'</p>	67,85
11,83	4,68	<p>5 11,62</p>	<p>N 43°58.650' E 07°23.483'</p>	63,17

SS 15

TC	15	La Bollène-Vésubie	DISTANCE	SUNDAY
TC	16	Col de Braus	75,00 km	SECTION 7
Alternative Road			AVERAGE	TIME
			34,62 km/h	2h10

DISTANCE		DIRECTION	INFORMATION	km to TC
TOTAL	PARTIAL			
11,91	0,08			63,09
18,48	6,57			56,52
21,74	3,26			53,26
			<i>La Cabanette</i>	
27,32	5,58		 	47,68

SS 15

FURTHER FOLLOW THE ALTERNATIVE ROAD
Road Book 2 - Sunday - Page 176 Box 15



SUNDAY - ALTERNATIVE ROAD

Special Stage

16

TC	16	Col de Braus	DISTANCE	SUNDAY
TC	16A	Roquebillière - Regroup IN	45,50 km	SECTION 7
Alternative Road			AVERAGE	TIME
			35,00 km/h	1h18

DISTANCE		DIRECTION	INFORMATION	km to TC
TOTAL	PARTIAL			
	0,00	<p>1</p>	<p>TC 16</p> <p>N 43°52.450' E 07°23.533'</p>	
	0,31	<p>2</p> <p>Slowly through TC</p>	<p>START SS 16</p> <p>N 43°52.583' E 07°23.617'</p>	
<u>0,00</u>	0,31	<p>3</p>	<p>TC 16</p> <p>N 43°52.450' E 07°23.533'</p>	46,84
0,60	0,60	<p>4</p>	<p>D 2204</p> <p>TOUET DE L'ESCARENE 8 NICE 29</p>	46,24
5,70	5,10	<p>5</p>	<p>S^T LAURENT C^m de LUCERAM</p>	41,14

TC	16	Col de Braus	DISTANCE	SUNDAY
TC	16A	Roquebillière - Regroup IN	45,50 km	SECTION 7
Alternative Road			AVERAGE	TIME
			35,00 km/h	1h18

DISTANCE		DIRECTION	INFORMATION	km to TC
TOTAL	PARTIAL			
8,23	2,53	 6	D 2204 TOUËT DE L' ESCARENE 	38,61
10,08	1,85	 7	 D 2204 L' ESCARENE	36,76
10,19	0,11	 8	D 2566 LUCERAM <i>Peira-Cava</i>	36,65
10,46	0,27	 9	<i>Gendarmerie</i> <i>Centre de Secours</i>	36,38
11,31	0,85	 10	D 2566 LUCERAM PEIRA-CAVA 	35,53

TC	16	Col de Braus	DISTANCE	SUNDAY
TC	16A	Roquebillière - Regroup IN	45,50 km	SECTION 7
Alternative Road			AVERAGE	TIME
			35,00 km/h	1h18

DISTANCE		DIRECTION	INFORMATION	km to TC
TOTAL	PARTIAL			
15,96	4,65		<p>D 2566</p> <div style="border: 1px solid red; padding: 5px; display: inline-block;">LUCERAM</div> <p></p>	30,88
16,57	0,61		<p>D 2566</p> <div style="display: flex; gap: 10px;"> <div style="border: 1px solid black; padding: 2px;">13 PEIRA CAVA</div> <div style="border: 1px solid black; padding: 2px;">21 TURINI</div> </div> <p><i>Col S' ROCH</i></p>	30,27
22,42	5,85		<p>D 15</p> <div style="border: 1px solid black; padding: 2px;">COARAZE</div> <div style="border: 1px solid black; padding: 2px;">CONTES</div>	24,42
22,46	0,04		<div style="border: 1px solid brown; padding: 2px; display: inline-block;"><i>Col S' Roch</i></div> <p>D 73</p> <div style="border: 1px solid black; padding: 2px;">LANTOSQUE</div>	24,38

FURTHER FOLLOW THE NORMAL ITINERARY
Road Book 2 - Sunday - Page 122 Box 9

SUNDAY - ALTERNATIVE ROAD

Special Stage

17

TC	17	La Bollène-Vésubie	DISTANCE	SUNDAY
TC	17A	Monaco - Technical Zone IN	72,70 km	SECTION 8
Alternative Road			AVERAGE	TIME
			45,92 km/h	1h35

DISTANCE		DIRECTION	INFORMATION	km to TC
TOTAL	PARTIAL			
	0,00	<p>1</p>	<p>TC 17</p> <p>N 43°59.425' E 07°19.900'</p>	
	0,10	<p>2</p>	<p>START SS 17</p> <p>N 43°59.450' E 07°19.920'</p>	
<u>0,00</u>	0,10	<p>3</p>	<p>TC 17</p> <p>N 43°59.425' E 07°19.900'</p>	72,59
0,10	0,10	<p>4</p>	<p>M 70</p> <p>S^T MARTIN V^{EB} 16 NICE 55</p> <p>AUTRES DIRECTIONS</p>	72,49
3,06	2,96	<p>5</p>	<p>M 2565</p> <p>2 LANTOSQUE 52 NICE</p>	69,53

TC	17	La Bollène-Vésubie	DISTANCE	SUNDAY
TC	17A	Monaco - Technical Zone IN	72,70 km	SECTION 8
Alternative Road			AVERAGE	TIME
			45,92 km/h	1h35

DISTANCE		DIRECTION	INFORMATION	km to TC
TOTAL	PARTIAL			
3,21	0,15	<p>6</p>	<p>M 2565</p> <p>LANTOSQUE</p> <p>NICE</p>	69,38
3,83	0,62	<p>7</p>	<p>M 173</p> <p>LANTOSQUE</p>	68,76
4,24	0,41	<p>8</p>	<p>M 173</p> <p>LANTOSQUE</p> <p>NICE</p>	68,35
5,36	1,12	<p>9</p>	<p>M 173</p> <p>NICE</p> <p>Vers D 6202</p>	67,23
6,51	1,15	<p>10</p>	<p>M 2565</p> <p>NICE</p> <p>Vers M 6202</p>	66,08

TC	17	La Bollène-Vésubie	DISTANCE	SUNDAY
TC	17A	Monaco - Technical Zone IN	72,70 km	SECTION 8
Alternative Road			AVERAGE	TIME
			45,92 km/h	1h35

DISTANCE		DIRECTION	INFORMATION	km to TC
TOTAL	PARTIAL			
13,75	7,24	 11		58,84
13,96	0,21	 12		58,63
14,39	0,43	 13		58,20
20,11	5,72	 14		52,48
24,21	4,10	 15		48,38

Pont A. Durandy

TC	17	La Bollène-Vésubie	DISTANCE	SUNDAY
TC	17A	Monaco - Technical Zone IN	72,70 km	SECTION 8
Alternative Road			AVERAGE	TIME
			45,92 km/h	1h35

DISTANCE		DIRECTION	INFORMATION	km to TC
TOTAL	PARTIAL			
24,42	0,21	 16		48,17
25,98	1,56	 17		46,61
26,73	0,75	 18		45,86
26,90	0,17	 19	 <i>Pont Charles Albert</i>	45,69
27,13	0,23	 20		45,46

TC	17	La Bollène-Vésubie	DISTANCE	SUNDAY
TC	17A	Monaco - Technical Zone IN	72,70 km	SECTION 8
Alternative Road			AVERAGE	TIME
			45,92 km/h	1h35

DISTANCE		DIRECTION	INFORMATION	km to TC
TOTAL	PARTIAL			
27,61	0,48		<p>M 901</p> <p>NICE</p> <p>CARROS</p> <p>LE BROC</p>	44,98
28,29	0,68		<p>M 901</p> <p>NICE</p> <p>CARROS</p> <p>LE BROC</p>	44,30
28,81	0,52		<p>M 901</p> <p>NICE</p> <p>CARROS</p>	43,78
30,18	1,37		<p>M 6202^{BIS}</p> <p>NICE</p> <p>CARROS</p>	42,41
31,80	1,62		<p>M 6202^{BIS}</p> <p>NICE</p> <p>CARROS</p>	40,79

TC	17	La Bollène-Vésubie	DISTANCE	SUNDAY
TC	17A	Monaco - Technical Zone IN	72,70 km	SECTION 8
Alternative Road			AVERAGE	TIME
			45,92 km/h	1h35

DISTANCE		DIRECTION	INFORMATION	km to TC
TOTAL	PARTIAL			
34,18	2,38			38,41
45,41	11,23			27,18
46,21	0,80			26,38
46,76	0,55		<p>1,00€</p> <p>TOLLGATE</p>	25,83
52,68	5,92		<p>Tunnel Las Planas</p>	19,91

TC	17	La Bollène-Vésubie	DISTANCE	SUNDAY
TC	17A	Monaco - Technical Zone IN	72,70 km	SECTION 8
Alternative Road			AVERAGE	TIME
			45,92 km/h	1h35

DISTANCE		DIRECTION	INFORMATION	km to TC
TOTAL	PARTIAL			
53,24	0,56	 31	 Speed Control 90	19,35
56,54	3,30	 32		16,05
63,61	7,07	 33		8,98
64,03	0,42	 34	2,40€ TOLLGATE	8,56
67,46	3,43	 35		5,13

TC	17	La Bollène-Vésubie	DISTANCE	SUNDAY
TC	17A	Monaco - Technical Zone IN	72,70 km	SECTION 8
Alternative Road			AVERAGE	TIME
			45,92 km/h	1h35

DISTANCE		DIRECTION	INFORMATION	km to TC
TOTAL	PARTIAL			
68,26	0,80			4,33
69,25	0,99			3,34

FURTHER FOLLOW THE NORMAL ITINERARY
Road Book 2 - Sunday - Page 143 Box 41



FICHE D'ABANDON OU DE NOUVEAU DEPART

You definitively retire from the rally and do not wish to restart the following day, you must:

- inform the organiser as soon as possible before the publication of the restart list:
+377 93 15 61 10 (Race Control)
- complete this retirement form and send a picture of it to the following e-mail address: rallye@acm.mc

Vous abandonnez définitivement le rallye et ne souhaitez pas repartir le jour suivant, vous devez :

- *informer l'organisateur dès que possible avant la publication de la liste de nouveau départ :*
+377 93 15 61 10 (Direction Course);
- *compléter la présente fiche d'abandon et l'envoyer en photo à l'adresse e-mail suivante : rallye@acm.mc*

Retirement date and time / *Date et heure de l'abandon* :/...../.....h.....

On SS / *Sur l'ES* :

Between TC / *Entre le CH* : and TC / *et le CH* :

Reason / *Motif* :

Competitor number / *Numéro du concurrent* :

Competitor signature / *Signature du concurrent* :

You retire from the day only and wish to restart the following day, you must:

- inform the organiser of your provisional retirement: **+336 89 34 39 16** (Restarts Manager);
- use the « Restart » card to service the provisional retired car;
- respect the FIA WRC Sporting Regulations Art. 54 & 55 and the Supplementary Regulations Art. 12.8.

Vous abandonnez seulement le jour en cours et souhaitez repartir le jour suivant, vous devez :

- *informer l'organisateur de votre abandon provisoire : +336 89 34 39 16 (Responsable des Nouveaux Départs);*
- *utiliser la fiche « Nouveau Départ » afin d'assister la voiture ayant provisoirement abandonné ;*
- *respecter les Art. 54 & 55 du Règlement Sportif FIA CMR et l'Art. 12.8 du Règlement Particulier.*



FICHE D'ABANDON OU DE NOUVEAU DEPART

You definitively retire from the rally and do not wish to restart the following day, you must:

- inform the organiser as soon as possible before the publication of the restart list:
+377 93 15 61 10 (Race Control)
- complete this retirement form and send a picture of it to the following e-mail address: rallye@acm.mc

Vous abandonnez définitivement le rallye et ne souhaitez pas repartir le jour suivant, vous devez :

- *informer l'organisateur dès que possible avant la publication de la liste de nouveau départ :*
+377 93 15 61 10 (Direction Course);
- *compléter la présente fiche d'abandon et l'envoyer en photo à l'adresse e-mail suivante : rallye@acm.mc*

Retirement date and time / *Date et heure de l'abandon* :/...../.....h.....

On SS / *Sur l'ES* :

Between TC / *Entre le CH* : and TC / *et le CH* :

Reason / *Motif* :

Competitor number / *Numéro du concurrent* :

Competitor signature / *Signature du concurrent* :

You retire from the day only and wish to restart the following day, you must:

- inform the organiser of your provisional retirement: **+336 89 34 39 16** (Restarts Manager);
- use the « Restart » card to service the provisional retired car;
- respect the FIA WRC Sporting Regulations Art. 54 & 55 and the Supplementary Regulations Art. 12.8.

Vous abandonnez seulement le jour en cours et souhaitez repartir le jour suivant, vous devez :

- *informer l'organisateur de votre abandon provisoire : +336 89 34 39 16 (Responsable des Nouveaux Départs);*
- *utiliser la fiche « Nouveau Départ » afin d'assister la voiture ayant provisoirement abandonné ;*
- *respecter les Art. 54 & 55 du Règlement Sportif FIA CMR et l'Art. 12.8 du Règlement Particulier.*



ENQUIRY FORM

RAPPORT

N.B.: A picture of this form must be sent to the following e-mail address: rallye@acm.mc

N.B.: Une photo de ce formulaire doit être envoyée à l'adresse e-mail suivante : rallye@acm.mc

Competitor name / *Nom du concurrent* :

Competitor number / *Numéro du concurrent* :

Reason for the enquiry / *Motif du rapport* :

SS number / *ES numéro* : or road section to TC / *ou en liaison vers le CH* :

Nature of the enquiry / *Contenu du rapport* :

Name of the person lodging enquiry / *Nom du rapporteur* :

Title / *Titre* : Signature / *Signature* :

Date / *Date* :/...../..... Time / *Heure* :h.....

Action or decision / *Action ou décision* :



ENQUIRY FORM

RAPPORT

N.B.: A picture of this form must be sent to the following e-mail address: rallye@acm.mc

N.B.: Une photo de ce formulaire doit être envoyée à l'adresse e-mail suivante : rallye@acm.mc

Competitor name / *Nom du concurrent* :

Competitor number / *Numéro du concurrent* :

Reason for the enquiry / *Motif du rapport* :

SS number / *ES numéro* : or road section to TC / *ou en liaison vers le CH* :

Nature of the enquiry / *Contenu du rapport* :

Name of the person lodging enquiry / *Nom du rapporteur* :

Title / *Titre* : Signature / *Signature* :

Date / *Date* :/...../..... Time / *Heure* :h.....

Action or decision / *Action ou décision* :





NEW

GR *YARIS* AERO PERFORMANCE PACKAGE

POUR LES TRAJETS COURTS, PRIVILÉGIEZ LA MARCHÉ OU LE VÉLO. PENSEZ À COVOITURER.

AU QUOTIDIEN, PRENEZ LES TRANSPORTS EN COMMUN. #SEDÉPLACERMOINSPOLLUER